



**GOVERNMENT OF KARNATAKA
POLICE DEPARTMENT**

ROAD ACCIDENTS IN KARNATAKA - 2022

**POLICE COMPUTER WING
&
STATE CRIME RECORDS BUREAU
BENGALURU**

GOVERNMENT OF KARNATAKA



The number of lives lost to road accidents in India is mind boggling to say the least. The numbers seriously injured adds to the sense of horror. The loss of loved ones causes untold misery to the dependents and relatives, and severe disruption to the economic narratives of the country itself. The great tragedy inherent to all this is the fact that road accidents, nearly all of them are eminently preventive.

The 3 E's i.e., Education, Engineering and Enforcement play an important role in reducing road accidents. In order to find out proper means and ways to reduce road accidents, we need to analyze road accidents in a scientific manner. Such an exercise helps in identifying the vulnerable areas frequented by accidents, the correctional measures required and to formulate the required policies for enforcement & education. It is thus, the abiding endeavor of our team to conduct scientific analyses to identify accidents-prone roads/areas, and understand the causes, so as to find appropriate solutions for achieving the highest standards of smooth and safe traffic in Karnataka.

During 2022, in Karnataka statistics indicate that the road accidents occurring on the national highways to be 33.63%, on the state highways to be 24.62% and on the other roads to be 41.65%. These figures call for better planning for safe design of roads, road-intersections and well-coordinated efforts from the stakeholders. Simultaneously, stakeholders, including law enforcement agencies,

the NHAI, the PWD, other civic organizations like the BBMP and the Town Municipalities need to have more say in better road design and construction.

Figures reveal that two wheelers cause 54.49% of the accidents, four-wheelers like car/jeep/van cause 20.63% of the accidents and heavy vehicles like trucks, buses etc. cause 7.33% of the accidents. These figures draw attention to creating awareness on strengthening automobile safety standards and setting up driver training schools all across the state by the government. These steps will go a long way in fostering discipline by road users.

The accidents are seen to peak between 1800 to 2100 hrs. amounting to 18.21% and 16.20% of accidents occur between 2100 to 2400 hrs. indicating peak hour stress and anxiety, which calls for better skills to be adopted by law enforcing agencies during peak hours to manage the traffic.

Given the above facts, it is hoped that this report will be useful in understanding the road traffic accident scenario in the state of Karnataka and also will be pivotal in facilitating the coordinated efforts of all the stakeholders towards realizing the objective of safe road travel and use of roads all across the state.

The report is also available in PDF format for download on our website i.e., www.ksp.karnataka.gov.in.

(Dr. PRONAB MOHANTY, IPS)
Additional Director General of Police,
Police Computer Wing.

I N D E X

Sl. No.	Contents	Page Nos.
1.	Section – 1: Road Accident an overview	1 – 5
2.	Section – 2: Road Accidents by Road category, type of impacting vehicle, type of collision, Age of victim, gender and road user category.	6 – 12
3.	Section – 3: Causes of Road Accident	13 – 21
4.	Section – 4: Inter districts/units comparison	22 – 26
5.	Section – 5: Road Accidents in Commissionerates	27-28
6.	Section - 6: Spatial and inter temporal distribution of Road accidents	29-31

ANNEXURES

LIST OF ANNEXURES

Sl.	CONTENTS	Page Number
1.	An overview of accidents for the years from 1996 – 2022	31
2.	Annexure- 1 - Total Number of Road Accidents, Persons Killed and Injured during 2022	32
3.	Annexure- 2 - Total Number of Road Accidents in Karnataka from 2019 to 2022	33
4.	Annexure-3 - Total Number of Persons Killed in Road Accidents in Karnataka from 2019 to 2022	34
5.	Annexure-4 - Total Number of Persons Injured in Road Accidents in Karnataka from 2019 to 2022	35
6.	Annexure-5 - Total Number of Fatal Road Accidents in Karnataka from 2019 to 2022	36
7.	Annexure-6 - Severity of Road Accidents in Karnataka – 2019 to 2022	37
8.	Annexure-7 - Unit-wise type of Road Accidents in Karnataka during 2022	38
9.	Annexure- 8 - Total number of Grievous and Minor Injured persons in Road Accidents during 2022	39
10.	Annexure- 9 - Total Number of Road Accidents on National Highways 2019 to 2022	40
11.	Annexure- 10 - Total Number of Persons killed in Road Accidents on National Highways 2019 to 2022	41
12.	Annexure- 11 - Total Number of Persons Injured in Road Accidents on National Highways 2019 to 2022	42
13.	Annexure- 12 - Total Number of fatal Road Accidents on National Highways 2019 to 2022	43
14.	Annexure- 13 - Total number of Grievous and Minor Injured persons in Road Accidents on National Highways – 2022	44
15.	Annexure- 14 - Total Number of Road Accidents on State Highways 2019 to 2022	45
16.	Annexure- 15 - Total Number of Persons killed in Road Accidents on State Highways 2019 to 2022	46
17.	Annexure- 16 - Total Number of Persons Injured in Road Accidents on State Highways 2019 to 2022	47
18.	Annexure- 17 - Total Number of fatal Road Accidents on State Highways 2019 to 2022	48
19.	Annexure- 18 Total number of Grievous and Minor Injured persons in Road Accidents on State Highways – 2022	49
20.	Annexure- 19 - Total Number of fatal accidents, total accidents, persons killed and injured on other roads during the years 2020 – 2022	50
21.	Annexure-20 - Accidents classified according to type of collision during the year 2022	51-55
22.	Annexure- 21 - Accidents classified according to type of collision during the year 2022	56-57

23.	Annexure- 22 - Accidents classified according to Road Environment during the year 2022	58-60
24.	Annexure- 23 Accidents classified according to Road Features during the year 2022	61-64
25.	Annexure- 24 -Accidents classified according to type of junctions during the year 2022	65-67
26.	Annexure- 25 - Accidents classified according to type of traffic control during the year 2022	68-70
27.	Annexure- 26 - Accidents classified according to type of weather condition during the year 2022	71-72
28.	Annexure- 27 - Accidents classified according to type of impacting vehicle/objects during the year 2022	73-77
29.	Annexure- 28 - Accidents classified according to age of impacting during the year 2022	78-82
30.	Annexure- 29 - Accidents classified according to load condition of involved vehicle during the year 2022	83
31.	Annexure- 30 - Gender-wise persons killed in Road Accidents in terms of Road User categories during 2022	84-86
32.	Annexure-31 - Total Number of persons killed according to age and gender during 2022	87
33.	Annexure-32 - Number of Drivers Killed according to Age and Gender during 2022	88
34.	Annexure-33 - Number of Passengers Killed according to Age and Gender during 2022	89
35.	Annexure-34 - Cyclists Killed according to Age and Gender during 2022	90
36.	Annexure-35 - Pedestrians Killed according to Age and Gender during 2022	91
37.	Annexure-36 - Accidents classified according to type of Traffic violations during 2022	92-96
38.	Annexure-37 - Accidents classified according to license of drivers during 2022	97
39.	Annexure-38 - Accident victims classified according to non-use of safety device (Helmet) during 2022	98
40.	Annexure-39 - Accident victims classified according to non-use of safety device (Seatbelt) during 2022	99
41.	Annexure-40 - Total Number of accidents, number of persons killed, injured in road accidents in Urban and Rural areas during 2022	100
42.	Annexure-41 - Fatal Road Accidents in Rural and Urban Areas during 2022	101
43.	Annexure-42 - Month-wise total number of accidents, persons killed and injured during 2022	102-107
44.	Annexure-43 - Road Accidents as per the time of occurrence during 2022	108

ROAD ACCIDENTS IN KARNATAKA - 2022

The Transport Research Wing of the Ministry of Road Transport and Highways, New Delhi publishes an annual report of accidents, related deaths and injuries reported in the calendar year based on information supplied by the police departments of states/UTs in a set of standardized formats approved by the committee on road safety. Similarly Karnataka state police is publishing annual road accident report for the year 2022 based on the road accident statistics provided by the units in the prescribed format provided by MoRTH.

The present volume of “Road Accidents in Karnataka – 2022” provides information on various aspects of road accidents in the year 2022. It has 6 sections, giving an overview, profile of road accidents, causes of road accidents, inter district comparison, share of Commissionerates and spatial and inter temporal distribution.

The 43 annexures/tables gives statistical information on (a) month-wise distribution of road accidents, (b) time-wise & urban/rural wise road accidents, (c) road accidents based on weather condition, (d) road accidents occurred on the category of road i.e., national highway, state highway and other roads, (e) road accidents based on road features i.e., straight road, curved road, bridge, culvert etc., (f) road accidents based on type of junctions i.e., T-Junction, Y-Junction, staggered junction, round about junction etc.), (g) road accidents based on impacting vehicle, (h) road accidents based on age of impacting vehicle, (i) road accidents based on load condition of involved vehicles, (j) road accidents based on type of collisions i.e., vehicle to vehicle, vehicle to pedestrian, vehicle to non-motorised vehicle etc. (k) road accidents based on type of collisions i.e., hit & run, hit from back, hit from side, head-on collision etc. (l) road accidents based on traffic violations i.e., over speeding, drunken driving, driving on wrong side, etc., (m) use & non-use of safety devises like helmet and seat belts, (n) type of license of the driver of impacting vehicle, (o) age and gender of killed and injured persons in road accidents.

SECTION - 1

Table 1.1: Road accidents, Number of persons killed and injured in the last five years 2018 - 2022

Year	Total Number of Road Accidents (In numbers)	% Change	Total Number of Persons Killed (In Numbers)	% Change	Total Number of Persons Injured (In numbers)	% Change
2018	41,707	-1.96	10,990	3.59	51,562	-2.64
2019	40,658	-2.51	10,958	-0.29	50,447	-2.16
2020	34,178	-15.93	9,760	-10.93	39,492	-21.71
2021	34,647	1.37	10,038	2.84	40,754	3.19
2022	39,762	14.76	11,702	16.57	48,154	18.15

The number of road accidents, persons killed and injured in the last five years in the Karnataka State is given in the Table 1.1.

It is to be noted that in 2022 a total of 39,762 road accidents were reported in the Karnataka State killing 11,702 people and causing injury to 48,154 persons. Road accidents in 2022 compared to the previous year i.e. 2021, increased by 14.76 percent, the number of persons killed increased by 16.57 percent and the number of persons injured increased by 18.15 percent. The total of 39,762 accidents and 11,702 deaths in 2022 translates into an average of 109 accidents and 32 deaths every day and nearly 4.5 accidents and 1 death every hour.

Total Road Accidents and Persons Killed during 2018 to 2022

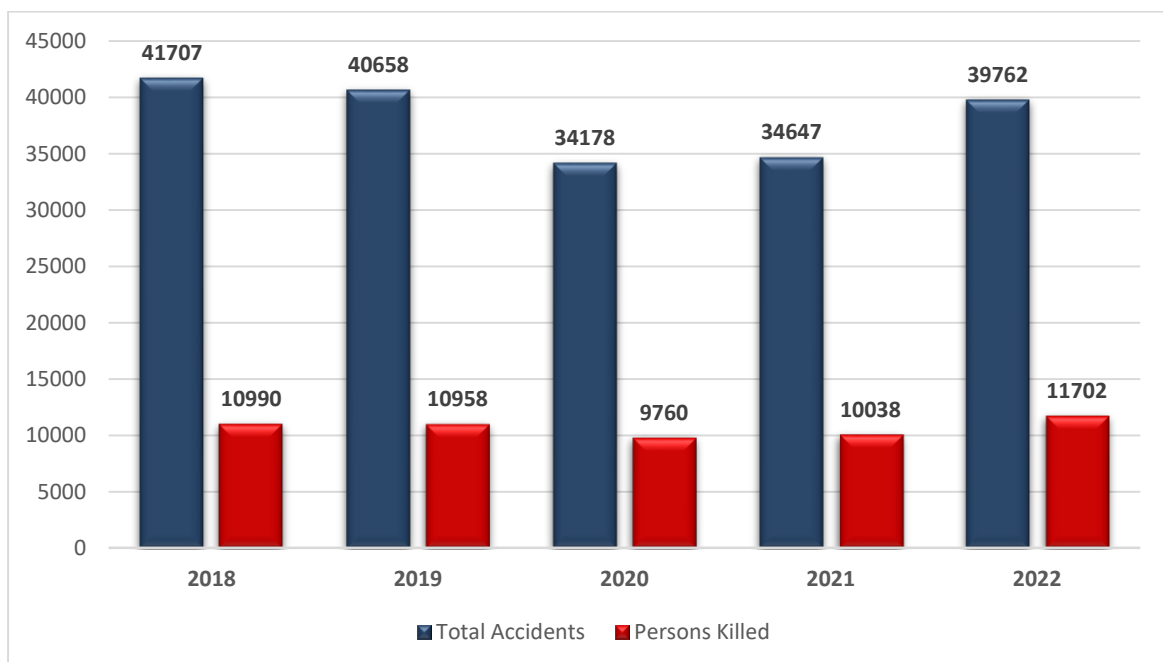

Persons Killed in Road Accidents during 2018 to 2022



Table 1.2: Trends in the Type of Road Accidents (2018 to 2022)

Type of Road accident	Parameter	2018	2019	2020	2021	2022
Fatal	Number	10093	10060	9084	9458	10854
	%age increase/ decrease to the previous year	3.63	-0.32	-9.7	4.12	14.75
	Share in Total	24.19	24.79	26.57	27.30	27.29
Grievous injury	Number	14945	17487	13821	14841	17149
	%age increase/ decrease to the previous year	5.31	-17	-20.96	7.38	15.55
	Share in Total	35.83	43.1	40.43	42.83	43.12
Minor Injury accidents	Number	12745	9768	8511	7631	8714
	%age increase/ decrease to the previous year	-10.54	-23.35	-12.87	-10.34	14.19
	Share in Total	30.56	24.02	24.9	22.02	21.91
Non-injury accidents	Number	3924	3343	2762	2717	3045
	%age increase/ decrease to the previous year	-10.1	-14.8	-17.38	-1.63	12.07
	Share in Total	9.41	8.24	8.08	7.84	7.65
	Number	41707	40658	34178	34647	39762
Total	%age increase/ decrease	-1.96	-2.73	-15.94	1.37	14.76

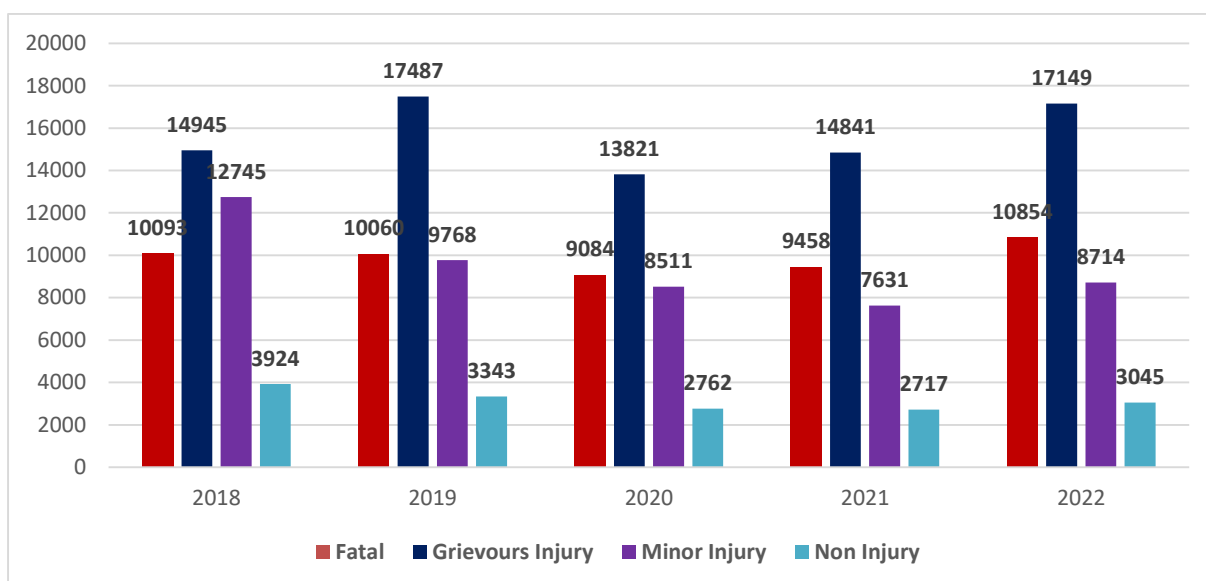

A road accident may cause a loss of life/lives or grievous injury, minor injury or non-injury to road-users. An accident, which results in death of one or more person, is a fatal accident. Accident causing grievous injury is one in which one or more victims suffer serious injury requiring hospitalization.

The breakup of Road accidents in the above categories in the last five years i.e. 2018 to 2022 is presented in Table 1.2. District wise data for accidents with corresponding number of persons killed & injured for the years 2018-22 is depicted in the Annexure.

It is evident from the above table that of the total number of accidents in 2022, the share of Grievous injuries accounted for the largest share of about 43 percent, followed by fatal accidents about 27%, and accidents causing minor injuries accounting to 21% and with accidents causing no injuries accounted for 7% of the total. The share of accidents causing grievous injury which accounted for highest at 43% of the total accidents underline the need for provision of Good Samaritan laws and provision of free health care during the golden hour to save lives.

Among the various type of accidents during 2022, Fatal accidents increased by 14.75 percent, cases of Grievous injuries increased by 15.55 percent, cases of Minor Injury accidents increased by 14.19 percent, accidents causing no injury increased by 12.07 percent as compared to the previous year i.e. 2021. The percentage change among overall type of accidents increased by 14.76 percent during 2022 as compared to 2021.

Table 1.3: Number of Road Accidents, Number of persons killed and those injured by the category of Roads in 2022

Category of Roads	Accidents		Fatal		Persons Killed		Non-Fatal		Persons Injured	
	Number	% Share	Number	% Share	Number	% Share	Number	% Share	Number	% Share
National Highways	13,384	33.66	3,758	34.62	4,164	35.58	9,626	33.30	16,337	33.93
State Highways	9,800	24.65	3,046	28.06	3,278	29.91	6,754	23.36	12,839	26.66
Other Roads	16,578	41.69	4,050	37.31	4,260	38.88	12,528	43.34	18,978	39.41
Total	39,762	100	10,854	100	11,702	100	28,908	100	48,154	100

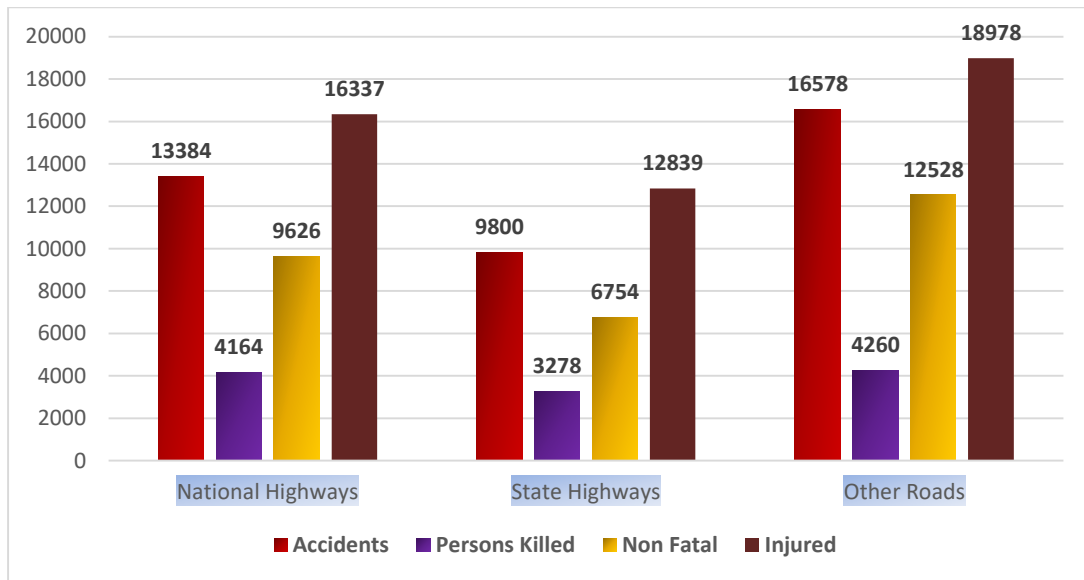

The position in terms of the number of accidents, number of persons killed and those injured by the category of Roads in 2022 is given in Table 1.3.

The share of fatal accidents and non-fatal accidents to the total accidents is at 27.29 percent and 72.71 percent during 2022. It is seen from the above Table that National Highways accounted for 33.63 percent of total road accidents and 35.58 percent of deaths in 2022. State Highways accounted for 24.62 percent and 28.01 percent of accidents and deaths respectively. Other Roads are responsible for the remaining 41.65 percent of accidents and 36.41 percent deaths respectively. The Highways combining both National and State accounted for about 58.25 percent of total road accidents and 63.59 percent of deaths during the year 2022 and become the focus of attention. Accidents on these roads have been attributed to higher number of speeding vehicles and increasingly higher volume of traffic on these roads.

Table 1.4: Number of Road accidents, Number of persons killed and those injured by the category

Year	National Highways			State Highways			Other Roads			Total all roads		
	Road Accidents	Person Killed	Persons Injured	Road Accidents	Person Killed	Persons Injured	Road Accidents	Person Killed	Persons Injured	Road Accidents	Person Killed	Persons Injured
2018	13,638	3,986	16,503	10,685	3,058	14,544	17,384	3,946	20,515	41,707	10,990	51,562
2019	13,363	3,842	16,835	10,446	3,178	14,169	16,849	3,938	19,443	40,658	10,060	50,447
2020	11,230	3,330	13,131	9,465	2,899	11,791	13,483	3,531	14,570	34,178	9,760	39,492
2021	11,462	3,487	13,229	8,820	2,777	11,507	14,365	3,774	16,018	34,647	10,038	40,754
2022	13,384	4,164	16,337	9,800	3,278	12,839	16,578	4,260	18,978	39,762	11,702	48,154

The trends of road accidents, persons killed and persons injured during the period 2018-2022 depending on the category of roads is presented in table 1.4. District wise data for road accidents, persons killed and persons injured for the years 2018-2022 are depicted in the Annexures. It will be noted that in 2022 a total of 39,762 road accidents were reported in Karnataka State killing 11,702 people and causing injury to 48,154 persons.

Table 1.5: Share of road categories in road accidents, number of persons killed and those injured by the category during the last 10 years

Year	National Highways			State Highways			Other Roads		
	Road Accidents	Persons Killed	Persons Injured	Road Accidents	Persons Killed	Persons Injured	Road Accidents	Persons Killed	Persons Injured
2012	31.27	35.25	30.86	29.27	29.54	29.5	39.46	35.21	39.64
2013	31.07	33.38	31.58	27.03	27.78	28.86	41.9	38.84	39.56
2014	31.63	40.72	35.7	30.44	34.63	30.92	37.92	24.65	33.38
2015	28.87	33.69	29.51	23.3	26.61	25.05	47.83	39.7	45.44
2016	33.59	36.74	32.58	26	28.11	28.62	40.41	35.15	38.8
2017	33.42	35.74	32.56	26.31	29.24	28.14	40.27	35.02	39.3
2018	32.7	36.27	32.01	25.62	27.83	28.21	41.68	35.91	39.79
2019	32.87	35.06	33.37	25.69	29	28.09	41.44	35.94	38.54
2020	32.86	34.12	33.25	27.69	29.7	29.86	39.45	36.18	36.89
2021	33.08	34.73	32.46	25.45	27.66	28.23	41.46	37.59	39.3
2022	33.66	35.58	33.93	24.65	28.01	26.66	41.69	36.4	39.41

Table 1.5 provides the long-run trend for the period 2012 to 2022 of the relative share of road categories i.e. National Highways, State Highways and Other Roads in Accidents, persons killed and injured at the Karnataka State level. It will be seen from above Table that National Highways accounted for 33.66 percent of total road accidents, 35.58 percent of persons deaths and 33.93 percent of persons injured in 2022. State Highways accounted for 24.65 percent, 28.01 percent and 26.66 percent of accidents, deaths and injured respectively. The remaining 41.69 percent of accidents, 36.40 percent deaths and 39.41 injuries occurred on other roads respectively.

SECTION -2

PROFILING ROAD ACCIDENTS BY ROAD CATEGORY, TYPE OF IMPACTING VEHICLE, TYPE OF COLLISION, AGE OF VICTIM, GENDER AND ROAD USER CATEGORY.

Profiling Accidents and deaths by road Category

Category of Roads	Accidents		Fatal		Persons Killed		Non-Fatal		Persons Injured	
	Number	% Share	Number	% Share	Number	% Share	Number	% Share	Number	% Share
National Highways	13,384	33.63	3,758	34.62	4,164	35.58	9,626	33.3	16,337	33.92
State Highways	9,800	24.62	3,046	28.07	3,278	28.01	6,754	23.36	12,839	26.66
Other Roads	16,578	41.65	4,050	37.31	4,260	36.41	12,528	43.34	18,978	39.42
Total	39,762	100	10,854	100	11,702	100	28,908	100	48,154	100

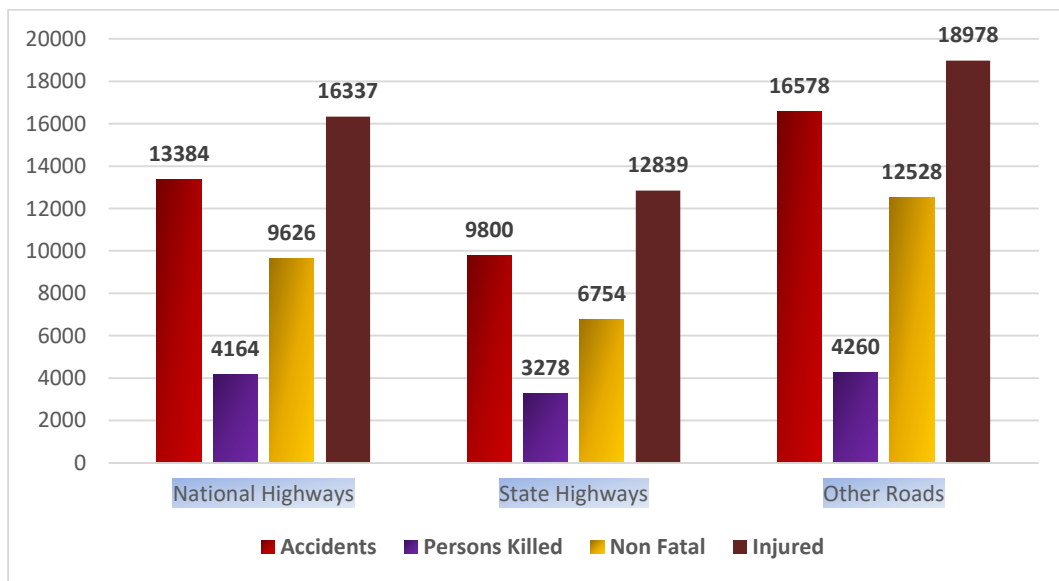

ROAD ACCIDENTS BY TYPE OF VEHICLES INVOLVED:

The number and percentage share of accidents, persons killed and injured during 2021 & 2022, based on vehicle type is given in Table 2.1. The District-wise details of accidents by vehicle types are given in Annexure.

2.1: Road accidents, fatalities and injuries by type of impacting vehicle – 2021 & 2022

Type of Vehicle	2021			2022			% variation		
	No. of Accidents	Persons Killed	Persons Injured	No. of Accidents	Persons Killed	Persons Injured	No. of Accidents	Persons Killed	Persons Injured
1. Motorized two Wheeler	16,101	4,938	19,241	17933	5686	21049	11.38	15.15	9.4
% Share in Total	55.45	59.21	53.18	54.49	59.24	49.61			
2 Auto Rickshaw	1,573	336	2,244	1676	397	2590	6.55	18.15	15.42
% Share in Total	5.42	4.03	6.2	5.09	4.14	6.1			
3. Car/Jeep/ Van/Taxi	5,594	1,351	7,710	6787	1536	9112	21.33	13.69	18.18
% Share in Total	19.27	16.2	21.31	20.63	16.01	21.48			
4. Bus	686	177	1,467	1145	288	2813	66.91	62.71	91.75
% Share in Total	2.36	2.12	4.05	3.48	3	6.63			
5. Truck/Lorry	2,298	622	2,303	2573	703	3014	11.97	13.02	30.87
% Share in Total	7.91	7.46	6.37	7.82	7.33	7.1			
6. Bicycle	321	71	306	328	83	361	2.18	16.9	17.97
% Share in Total	1.11	0.85	0.85	1	0.86	0.85			
7. Others*	2,463	845	2,909	2464	904	3489	0.04	6.98	19.94
% Share in Total	8.48	10.13	8.04	7.49	9.42	8.22			
Total	29,036	8,340	36,180	32,906	9,597	42,428	13.33	15.07	17.27

It is seen in the above table that during the calendar year 2022, amongst the motorized vehicles, two wheelers accounted for the highest share of 54.49 percent of the total road accidents followed by car/jeep/van/taxi (20.63%) & truck/lorry (7.82%), Auto Rickshaw (5.09%) and others (7.49%).

In case of persons killed two wheelers accounted for the highest share of 59.24 percent followed by car/jeep/van/taxi (16.09%), truck/lorry (7.33%) and unspecified vehicles under the category 'others' (9.42%). The largest increase in terms of percentage accidents and persons killed in 2021 was observed in the category of Bus.

ROAD ACCIDENTS BY TYPE OF COLLISION:

Table 2.2: Road accidents by type of collision – 2022 v/s 2021

The details of accidents, persons killed and injured, classified according to Type of collision for the year 2021 and 2022 are summarized in Table 2.2. The District wise details for the year 2022 are given in Annexures. The details presented in Table 2.2 above reveals that Hit from Back (22.67%), Head on Collision (18.63%), Hit from side (14.03%) and Hit and Run (10.05%) combined together accounted for 65.38 percent of persons killed in 2022.

The category which registered the maximum increase in terms of persons killed in 2022 was Hit and Run. Other types of collision which registered shows significant increase over the year 2021 are 'Vehicle overturn' (40%), Others (36.68).

In addition to the type of collisions given in Table 2.3 above, data with respect to four other types of collisions namely 'vehicle to vehicle', 'vehicle to pedestrian', 'Vehicle to Non-Motorized Vehicle' and 'Vehicle to Animal' was also collected during the year 2022. The district wise details of the same are at Annexure while the summary is presented in Table 2.3.

2.3: Road accidents, fatalities and injuries by type of collision – 2022

Collision Type	No. Of Accidents	Persons Killed	Persons Injured
Vehicle to Vehicle	30114	8610	38578
% Share	79.83	78.65	85.55
Vehicle to Pedestrian	6856	2105	5726
% Share	18.17	19.23	12.7
Vehicle to Non-Motorized vehicle	534	179	530
% Share	1.42	1.64	1.18
Vehicle to Animal	221	53	259
% Share	0.59	0.48	0.57
Total	37725	10947	45093

The data in Table 2.3 reveals that 79.83% of accident related deaths were caused by vehicle to vehicle collision with 18.17% of deaths being on account of vehicle to pedestrian collision and 1.42% of the deaths being on account of Vehicle to Non-Motorized vehicle collision.

ROAD ACCIDENTS BY ROAD-USER CATEGORY

This section examines the composition of victims of road accidents in Karnataka State during 2022 in terms of road-user categories. A road-user is one who uses road for movement or transportation as a pedestrian or cyclist or motorist (driver and passenger). Data on category of road user helps in identifying the vulnerable categories which in turn would require special attention. The degree of vulnerability to the impact of road crash differs among different road user categories. Pedestrians and cyclists are considered to be the most vulnerable in road user category. The State-wise details of road accident deaths in terms of road user categories are given in Annexure and the summary is presented in Table 2.4 and Chart 2.4 below:

Table 2.4: Persons killed in road accidents in terms of road user categories – 2021 & 2022

Road – user category	Persons Killed – 2021	Persons Killed – 2022	% age change
Pedestrian	1680	2105	25.3
Share in Total	16.74	17.99	
Bicycles	71	83	16.9
Share in Total	0.71	0.71	
Two-wheelers	4938	5686	15.15
Share in Total	49.19	48.59	
Auto Rickshaw	336	397	18.15
Share in Total	3.35	3.39	
Cars, Taxis, Vans & LMVs	1351	1536	13.69
Share in Total	13.46	13.13	
Truck/Lorries	622	703	13.02
Share in Total	6.2	6.01	
Buses	177	288	62.71
Share in Total	1.76	2.46	
Other Non Motor Vehicles	18	96	433.33
Share in Total	0.18	0.82	
Others (Animal Drawn Vehicle, Cycle rickshaw, hand carts, & other persons)	845	808	-4.38
Share in Total	8.42	6.9	
Total	10038	11702	16.58

The data in Table 2.4 reveals that amongst the road user categories, two-wheelers with a share of 48.59% constitute the largest number of road accident deaths i.e., 5,686 in 2022, just as in the previous year. Cars, taxis, Vans & LMVs are contributing with a share of 13.13 percent.

The number of pedestrians killed in road accidents has increased from 1,680 in 2021 to 2105 in 2022 which is an increase of about 25.3 percent. Further, Pedestrians accounted for 17.99% and Cyclists contributed to another 0.71% of the Road Users killed in 2022. Truck and Lorries accounted for a share of 6.01 percent in total person killed in 2022 with its share and as well as the absolute numbers of deaths having increased in 2022 as compared to 2021. Similarly, the absolute number and share of Car/Taxi, Vans, Two Wheelers, Bicycles has also increased in 2022 as compared to 2021.

ROAD ACCIDENTS BY AGE PROFILE OF FATAL VICTIMS

2.5: Age profile of Road Accident related deaths during 2020 to 2022

Age group	Number of Persons Killed			% age change in 2020 over 2021	% age change in 2021 over 2022
	2020	2021	2022		
Less than 18	309	376	433	21.68	15.16
% Share in Total	3.17	3.75	3.7		
18-25	2135	2157	2267	1.03	5.1
% Share in Total	21.88	21.49	19.37		
25-35	2609	2740	3346	5.02	22.12
% Share in Total	26.73	27.3	28.59		
35-45	2248	2250	2687	0.09	19.42
% Share in Total	23.03	22.41	22.96		
45-60	1730	1760	2148	1.73	22.05
% Share in Total	17.73	17.53	18.36		
60 & above	729	755	821	3.57	8.74
% Share in Total	7.47	7.52	7.02		
Total	9760	10038	11702	2.85	16.58

The age profile of accident related deaths during the years 2020 and 2022 is presented in Table 2.5. The data in Table 2.5 reveals that road accident victims largely constitute people in the age groups of 18 - 25, 25 - 35 and 35 - 45 and this age profile has remained the same in all the three years i.e. 2020, 2021 and 2022 underscoring major implications on economic cost of road accidents, apart from their emotional and psychological impact. During 2022, like the previous two years young adults in the age group of 18 - 45 years accounted for nearly 70.1 percent of road accident victims. The working age group of 18 - 60 accounted for a share of 89.28 percent in the total road accident deaths.

Gender and age profile of fatal road accident victims

The gender-wise comparison in road accident deaths for the last three years i.e. 2020 to 2022 (Table 2.6) reveals that the total number of males and females killed during the calendar year 2022 were 10,275 (87.81%) and 1,427 (12.19%), respectively. The data in Table 2.6 also reveals that the share of males in the number of total accident deaths was around 85.69% to 88.31% while the share of females was around 11.69 to 14.31 percent during the calendar years 2020 to 2022.

Table 2.6: Gender-wise age profile of accident related deaths victims in 2020 to 2022

Age group	2020		2021		2022		% -age change in 2020 over 2021		% -age change in 2021 over 2022	
	Male	Female	Male	Female	Male	Female	Male	Female	Male	Female
Less than 18	232	77	281	95	326	107	21.12	23.38	16.01	12.63
% Share in Total	2.69	6.75	3.26	8.33	3.17	7.5				
18-25	1947	188	1925	232	2091	176	-1.13	23.4	8.62	-24.14
% Share in Total	22.59	16.49	22.33	20.35	20.35	12.33				
25-35	2342	267	2412	328	2999	347	2.99	22.85	24.34	5.79
% Share in Total	27.17	23.42	27.98	28.77	29.19	24.32				
35-45	1997	251	1926	324	2378	309	-3.56	29.08	23.47	-4.63
% Share in Total	23.17	22.02	22.34	28.42	23.14	21.65				
45-60	1485	245	1460	300	1816	332	-1.68	22.45	24.38	10.67
% Share in Total	17.23	21.49	16.94	26.32	17.67	23.27				
60 & Above	617	112	598	157	665	156	-3.08	40.18	11.2	-0.64
% Share in Total	7.16	9.82	6.94	13.77	6.47	10.93				
Total	8620	1140	8602	1436	10275	1427	-0.21	25.96	19.45	-0.63
Share of male and female	88.31	11.69	85.69	14.31	87.81	12.19				

Age profile and gender-wise share in road accident deaths during 2022

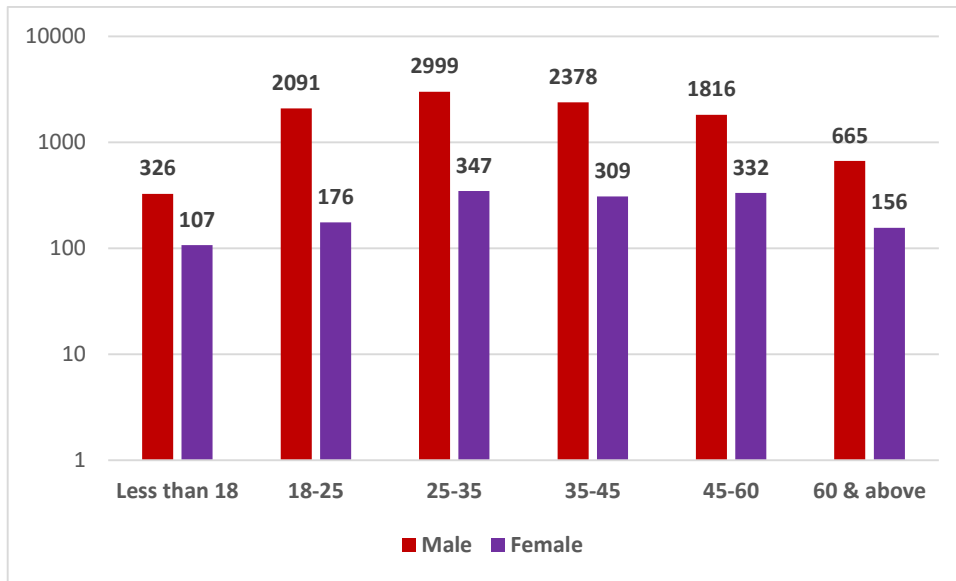

SECTION – 3**CAUSES OF ROAD ACCIDENTS****Table 3.1: Road Accidents by type of traffic rules violation during 2021 and 2022**

Sl. No.	Traffic rules violations	No. of accidents	Persons Killed	Persons Injured	No. of accidents	Persons Killed	Persons Injured	% Change in accidents in 2021 over 2022	% change in persons killed in 2021 over 2022	& change in persons injured in 2021 over 2022
		2021			2022					
1	Over-speeding	31485	9101	36516	35550	10723	42135	12.91	17.82	15.39
	%age share to total	90.87	90.67	89.6	89.4	91.63	87.5			
2	Drunken driving/ Consumption of alcohol & drug	190	99	155	178	82	139	-6.32	-17.17	-10.32
	%age share to total	0.55	0.99	0.38	0.44	0.7	0.28			
3	Driving on wrong side/ Lane indiscipline	962	234	1598	1059	195	1768	10.08	-16.67	10.64
	%age share to total	2.78	2.33	3.92	2.66	1.66	3.67			
4	Jumping Red light	94	2	171	17	4	19	-81.91	100	-88.89
	%age share to total	0.27	0.02	0.42	0.04	0.03	0.03			
5	Use of Mobile Phone	10	1	8	13	5	10	30	400	25
	%age share to total	0.03	0.01	0.02	0.03	0.04	0.02			
6	Others	1906	601	2306	2945	693	4083	54.51	15.31	77.06
	%age share to total	5.5	5.99	5.66	7.4	5.92	8.47			
	Total	34647	10038	40754	39762	11702	48154	14.76	16.58	18.16

Road accidents during 2021 and 2022 attributable to various types of traffic rule violations is given in Table 3.1 The District wise details for the year 2022 is presented in Annexures. The data in Table 3.1 reveals that, like in 2021, over speeding is the main violation associated with accidents. Accident related deaths and injuries in 2022 due to speeding accounting for 89.40 percent of the road accidents, 91.63 percent of total deaths and 87.50 percent of total injuries.

Driving on the wrong side / lane indiscipline is the second most important cause accounting for 2.66 percent of the road accidents, 1.66 percent of total deaths and 3.67 percent of total injuries.

Table: 3.2: Road accidents by type of license – 2020 to 2022

Type of License	2020	2021	2022	% Change 2021 over 2020	% Change 2022 over 2021
Valid driving license	27568	26856	31605	-2.58	17.68
% share of total	80.66	77.51	79.67		
Learner's licence	649	1340	925	106.47	-30.97
% share of total	1.9	1.87	2.33		
Without valid licence	3674	4561	4625	24.14	1.4
% share of total	10.75	13.16	11.67		
Not Known	2287	1890	2607	-17.36	37.94
% share of total	6.69	6.6	6.57		
Total	34178	34647	39762	1.37	14.5

The details of road accidents involving drivers without valid license and learner's license are presented in Table 3.2 while the District wise details can be seen at Annexure.

The data in Table 3.2 reveals that about 79.67% of road accidents involved drivers holding a valid driving license. Road accidents involving drivers without valid driving license accounted for 11.67% of the total accidents increased from 4,561 in 2021 to 4,625 in 2022 registering an increase of 1.4% and increase of 24.14% between 2022-2021 and 2021-2020 respectively. Accidents involving learner's license accounted for about 2.33% of the total accidents decreased from 1340 in 2021 to 925 in 2022 by about 30.97% between 2019 and 2020 and increased from 649 to 1340 i.e., 106.47% between 2020 and 2021. Together accidents without valid driving license and with learners license account for 14% of the accidents.

Non-use of safety devices – Helmets and Seatbelts

Non usage of safety devices such as helmets and seatbelts do not cause accidents but are critical for averting fatal and grievous injuries in an event of road accident. As per data received from various districts, the accident related deaths on account of Non-use of Helmets and Seat Belts at the State level are summarized in the Table 3.3. District-wise details of road accident victims classified by non-wearing of helmets are at Annexure.

Table 3.3: No. of persons killed due to non-use of safety devices helmets and seat belts) during 2021 and 2022.

Year	Helmets				Seatbelts			
	Drivers	Passengers	Total	%age share in total	Drivers	Passengers	Total	%age share in total
2021	1,623	1,038	2,661	26.5	495	739	1234	12.29
2022	2,067	856	2,923	24.97	476	638	1114	9.51
% age change over previous year	-	-	9.84	-	-	-	-9.72	-

During 2022, Not-wearing helmets by two wheeler riders caused 2,923 deaths which accounted for 24.97 percent of total road accident deaths in Karnataka with a decrease of 1.53 percent over the previous year i.e. 2021. The number of drivers killed was 2,067 and the passengers killed were 856. Seatbelts is another safety device which is mandatory for both the driver and the persons in vehicles other than two-wheelers and three-wheelers. In 2022, Not-wearing seat belts was found to be associated with 1114 deaths and accounted for 9.51 percent of total road accident deaths in the state involving 476 drivers and 638 passengers compared to the previous year there is a decrease of 9.72%. District-wise details of road accident victims classified by non-wearing of seatbelts are at Annexure.

Road Accidents classified by Type of neighbourhood:

Table 3.4: Accidents classified by type of neighbourhood (Residential area, institutional area and market/commercial area, open area etc.) during 2021 and 2022

Accident Spot	Total accidents			Persons Killed			Persons Injured		
	2021	2022	% Change	2021	2022	% Change	2021	2022	% Change
1. Residential Area	3972	5,397	35.88	893	1,245	39.42	4486	6193	38.05
% Share	11.46	13.57		8.9	10.64		11.01	12.86	
2. Institutional Area	2,271	1,902	-16.25	606	425	-2987	2,443	2342	-4.13
% Share	6.55	4.78		6.04	3.63		5.99	4.86	
3. Market/ Commercial area	4,078	4,872	19.47	955	1,213	27.02	4,660	5509	18.22
% Share	11.77	2.19		9.51	10.37		11.43	11.44	
4. Open Area	22,954	25,720	12.05	7,192	8,324	14.49	27,267	31,753	16.45
% Share	66.25	64.68		71.65	70.36		66.91	65.94	
5. Others (Specify)	1372	1,871	36.37	392	495	26.28	1898	2357	24.18
% Share	3.96	4.71		3.91	4.23		4.66	4.89	
Total	34,647	39,762	14.76	10,038	11,702	16.58	40,754	48,154	18.16

Residential area, institutional area and market/commercial area tend to have higher amounts of traffic congestion and are more prone to road accidents. However, the data received showed larger share of accidents and persons killed in open areas in both 2021 and 2022, perhaps as open areas have lower enforcement presence and may be prone to driving and traffic rule violations.

The increase in terms of accidents, killed and injured were recorded in the Residential Area, Market/Commercial, Open Area and others in 2022 over 2021. Institutional area recorded a decline in accidents, killed and injured in 2022 over previous year.

Road Accidents classified by road features:

Table 3.5: Accidents, Persons killed and injuries by road feature – 2021 & 2022

Road Features	Number of Accidents			Persons Killed			Persons Injured		
	2021	2022	% Change	2021	2022	% Change	2021	2022	% Change
Straight Road	26,897	29,541	9.83	8,003	9026	12.78	31,311	35,281	12.68
% Share	77.63	74.29		79.73	77.13		76.83	73.27	
Curved Road	5,156	5870	13.85	1,321	1579	19.53	6,372	7,593	19.16
% Share	14.88	14.76		13.16	13.49		15.64	15.77	
Bridge	1,063	1326	24.74	314	424	35.03	1,353	1,710	26.39
% Share	3.07	3.33		3.13	3.62		3.32	3.55	
Culvert	35	139	297.14	5	25	400	43	98	127.91
% Share	0.1	0.35		0.05	0.21		0.11	0.2	
Pot Holes	67	55	-17.91	16	19	18.75	78	56	-28.21
% Share	0.19	0.14		0.16	0.16		0.19	0.12	
Steep Grade	262	505	92.75	86	113	31.4	231	601	160.17
% Share	0.76	1.27		0.86	0.97		0.57	1.25	
Ongoing Road Works/Under Construction	223	230	3.14	62	32	-48.39	252	275	9.13
% Share	0.64	0.58		0.62	0.27		0.62	0.57	
Others (Specify)	944	2096	122.03	231	484	109.52	1094	2,540	132.18
% Share	2.72	5.27		2.3	4.14		2.68	5.27	
Total	34,647	39,762	14.76	10,038	11,702	16.58	40,754	48,154	18.22

Accident based on type of Road features at State level for 2021-22 are summarized in the Table 3.5. The District-wise details are at Annexure.

Vehicle speed tends to be high on straight roads in open areas which corroborate the high percentage of road accidents (77.13%), persons killed and injured on these roads in both 2021 & 2022. Road features such as sharp curves, potholes and steep grade tend to be more accidents prone because successfully negotiating such road features require skill, extra care and alertness. The largest increase in the number of accidents, killed and injured also took place in the Curved Road, Bridges and Culvert category. The percent change over the previous year was positive in curved road, Bridge and culvert among number of accidents, persons killed and persons injured. The share of potholes, steep grade, Ongoing Road Works/Under Construction and others in accidents, deaths and injuries has reportedly reduced in 2022.

Accidents by road junction type & traffic control:

Table 3.6: Accidents by type of road junction during 2021 and 2022

Junction type	Number of Accidents			Persons Killed			Persons Injured		
	2021	2022	%age Change	2021	2022	%age Change	2021	2022	%age Change
T - Junction	3344	3438	2.81	859	819	-4.66	3535	3748	6.03
Share in Total	38.1	29.87		39.68	28.9		38.44	29.72	
Y - Junction	1570	1684	7.26	448	452	0.89	1448	1868	29.01
Share in Total	17.89	14.63		20.69	15.95		15.75	14.81	
Four Arm Junction	1787	2004	12.14	387	366	-5.43	1887	2074	9.91
Share in Total	20.36	17.41		17.88	12.91		20.52	16.45	
Staggered Junction	964	1619	67.95	213	458	115.02	1131	1703	50.57
Share in Total	10.98	14.06		9.84	16.16		12.3	13.51	
Round About Junction	1112	2766	148.74	258	739	186.43	1195	3216	169.12
Share in Total	12.7	24.03		11.92	26.08		12.99	25.51	
Total	8777	11511	31.15	2165	2834	30.9	9196	12609	37.11

The status of the state with respect to Accidents, persons killed and injured by type of traffic control is given in Table 3.6. within the junction category, T junction accounts for the largest share of accidents, persons killed and injured. The

Junctions consisting of T-Junction, Y-Junction and Four armed Junction constitutes more than 61 percent among number of accidents that took place in junctions. Further, T Junction and four arm junction shows reduction in accidental deaths in 2022. The District-wise figures of accidents at junctions by type of traffic control is given at Annexure.

Table 3.7: Accidents, persons killed and injured by type of traffic control 2021 & 2022

Traffic Control	Number of Accidents			Persons Killed			Persons Injured		
	2021	2022	%age Change	2021	2022	%age Change	2021	2022	%age Change
Traffic light Signal (a)	784	757	-3.44	157	116	-26.11	691	705	2.03
Share in Total	8.93	6.58		7.25	4.09		7.51	5.59	
Police Controlled (b)	666	558	-16.22	92	103	11.96	697	621	-10.9
Share in Total	7.59	4.85		4.25	3.63		7.58	4.93	
Stop Sign	346	161	-53.47	110	27	-75.45	282	155	-45.04
Share in Total	3.94	1.4		5.08	0.95		3.07	1.23	
Flashing Signal/ Blinkered	256	214	-16.41	42	42	0	289	242	-16.26
Share in Total	2.92	1.86		1.94	1.48		3.14	1.92	
Uncontrolled	6725	9821	46.04	1764	2546	44.33	7237	10886	50.42
Share in Total	76.62	85.32		74.55	89.84		78.7	86.34	
Total	8777	11511	31.15	2165	2834	30.9	9196	12609	37.11

The table above shows that the largest number of accidents, persons killed and injured took place on uncontrolled crossing, which accounted for 85.32 of the total accidents, 89.94% of the people killed and 86.34% of the people injured in 2022. Further, it is noted that the number of road accidents, persons killed and injured are decreased during the year 2022 on all junctions having “Flashing Signal”, “Stop Sign”, “Traffic light signal” and “Police Controlled” in the accident category.

Table 3.8: Road accidents by weather condition – 2021 & 2022

Weather condition	Number of Accidents			Persons Killed			Persons Injured		
	2021	2022	%age Change	2021	2022	%age Change	2021	2022	%age Change
Sunny/Clear	28839	32822	13.81	8325	9697	16.48	34286	39473	15.13
Share in Total	83.24	82.48		82.93	82.86		84.13	81.97	
Rainy	3821	4358	14.05	1066	1248	17.07	4242	5721	34.87
Share in Total	11.03	10.95		10.62	10.66		10.41	11.88	
Foggy & Misty	1987	2582	29.94	647	757	17	2226	2960	32.97
Share in Total	5.73	6.49		6.45	6.46		5.46	6.14	
Hail/Sleet	0	0	0	0	0	0	0	0	0
Share in Total	0			0			0		
Total	34647	39762	14.76	10038	11702	16.58	40754	48154	18.16

Accidents reported based on weather condition in the Karnataka for 2021-2022 is summarized in the above table (3.8). The district-wise details of accidents based on weather conditions are at Annexure.

Weather condition affects, road surface condition and the visibility of the motorist, thereby increasing the chances of mishaps. Adverse weather conditions such as heavy rain, thick fog and hail storms make driving riskier as visibility reduces and road surface gets slippery. Table 3.8 above, however, shows that more than 84% of the accidents took place under sunny/clear weather. Accidents under adverse weather conditions such as rainy, foggy and misty, hail and sleet accounted for only 16 percent of the total road accidents during 2022. Further, both road accidents and number of accidents related to deaths, injuries under different weather conditions have increased in the year 2022 as compared to 2021.

Table 3.9: Accidents classified according to age of impacting vehicle during the calendar year 2021 and 2022

Age of Impacting Vehicles	Number of Accidents			Persons Killed			Persons Injured		
	2021	2022	%age Change	2021	2022	%age Change	2021	2022	%age Change
Less than 5 years	13254	14188	7.05	3788	4153	9.64	15630	17828	14.06
% Share to total	38.25	35.76		37.74	35.49		38.35	37.02	
5-10 Years	11349	12840	13.14	3319	3585	8.01	13576	15620	15.06
% Share to total	32.76	32.36		33.06	30.63		33.31	32.44	
10-15 years	4686	5616	19.85	1291	1581	22.46	5569	6919	24.24
% Share to total	13.52	14.15		12.86	13.51		13.66	14.37	
> 15 years	3448	4534	31.5	824	1337	62.26	4338	5663	30.54
% Share to total	9.95	11.43		8.21	11.43		10.64	11.76	
Age not known	1910	2584	35.29	816	1046	28.19	1641	2124	29.43
% Share to total	5.51	6.51		8.13	8.94		4.03	4.41	
Total	34647	39762	14.5	10038	11702	16.58	40754	48154	18.16

It is to be noted from the above table that the vehicles less than 5 years of age, accounted for 35.76% of accidents, vehicles over 5-10 years of age accounted for 32.36% of total accidents and vehicle with age 10-15 years accounted for 14.15% of the total accidents and vehicles with age not known accounted for 6.51% of accidents in 2022.

Similarly vehicles with less than 5 years of age accounted for 35.49% of accident related deaths, vehicles with 5 – 10 years accounted for 30.63% accident related deaths and vehicles with 10 – 15 years accounted for another 1.86 of total accident related deaths. The categories of vehicles with age more than 15 years registered the largest increase in deaths in 2021 over 2020. (Table 3.9).

3.3.2 Overloading

Overloaded trucks are known to cause accidents due to (i) Truck tyres bursting due to excess weight; (ii) Brakes wearing out due to friction caused by the overloading; (iii) Road collapses caused by overloaded trucks; (iv) Roll-over of trucks caused by the center of gravity shifting from overloading; (v) Excess weight adding momentum to a truck travelling downhill and severely slowing it down when travelling up and incline. An overloaded truck whose weight is shifted to the rear of the truck, makes steering much more difficult; also, partially loaded tanker trucks

carrying liquids that slosh back and forth, upset the natural center of gravity of the truck.

In short, overloaded trucks are those, with improperly secured loads which can become hazard to all other vehicles on the road. Another frequently observed feature is vehicles with loads protruding/hanging posing serious traffic hazard, risking itself and other road users.

The summary of Accidents, deaths and injured caused by overloading is given in the table 3.10 below.

Table 3.10: Accidents classified according to Load Condition during the calendar year 2020 & 2021

Load Condition	Number of Accidents			Persons Killed			Persons Injured		
	2021	2022	%age Change	2021	2022	%age Change	2021	2022	%age Change
Normally Loaded	24154	28975	19.96	6934	8281	19.43	28672	36117	25.97
% Share to total	69.71	73.03		69.08	70.76		70.35	75	
Overloaded/hanging	2004	1606	-19.86	564	485	-14.01	2972	2580	-13.19
% Share to total	5.78	4.04		5.62	4.14		7.29	5.35	
Empty	6605	6528	-1.17	1735	1894	9.16	7441	7095	-4.65
% Share to total	19.06	16.45		17.28	16.18		18.26	14.73	
Age not known	1884	2653	40.82	805	1042	29.44	1669	2362	41.52
% Share to total	5.44	6.68		8.02	8.9		4.1	4.9	
Total	34647	39762	14.76	10038	11702	16.58	40754	48154	18.16

District-wise figures of accidents classified by vehicle load conditions are at Annexure.

SECTION -4**INTER DISTRICT COMPARISON**

4.1 This section analyses the performance of districts with respect to the number of road accidents and number of persons killed during the four year period of 2019 to 2022.

Table 4.1: Unit-wise number of accidents and percentage variation.

SL NO	UNIT NAME	Dist-wise Total Number of Road Accidents during				Variation in 2022 over 2021	% variation in 2022 over 2021
		2019	2020	2021	2022		
1	Bagalkot	848	781	802	900	98	12.22
2	Ballari	1009	1005	1150	528	-622	-54.09
3	Belagavi City	573	420	424	565	141	33.25
4	Belagavi Dist	1895	1600	1697	1935	238	14.02
5	Bengaluru City	4684	3233	3213	3822	609	18.95
6	Bengaluru Dist	2271	1850	1743	2129	386	22.15
7	Bidar	1186	1069	1086	1136	50	4.60
8	Chamarajanagar	590	529	495	604	109	22.02
9	Chickballapura	621	585	634	768	134	21.14
10	Chikkamagaluru	884	765	818	985	167	20.42
11	Chitradurga	1414	1484	1485	1722	237	15.96
12	Dakshina Kannada	920	654	751	943	192	25.57
13	Davanagere	1090	929	977	1053	76	7.78
14	Dharwad	414	422	436	472	36	8.26
15	Gadag	344	336	291	329	38	13.06
16	Hassan	2076	1772	1800	1975	175	9.72
17	Haveri	739	660	753	835	82	10.89
18	Hubballi Dharwad City	430	342	428	518	90	21.03
19	K.G.F	168	130	108	154	46	42.59
20	Kalaburagi	815	839	762	852	90	11.81
21	Kalaburagi City	522	455	454	451	-3	-0.66
22	Karnataka Railways	14	4	1	5	4	400.00
23	Kodagu	469	387	380	448	68	17.89
24	Kolar	684	551	549	741	192	34.97
25	Koppal	587	527	600	653	53	8.83
26	Mandya	2150	1739	1704	1978	274	16.08
27	Mangaluru City	1028	692	797	927	130	16.31
28	Mysuru City	867	633	651	776	125	19.20
29	Mysuru Dist	1469	1365	1311	1599	288	21.97
30	Raichur	632	635	705	658	-47	-6.67
31	Ramanagara	1718	1251	1077	1410	333	30.92
32	Shivamogga	1542	1270	1275	1395	120	9.41
33	Tumakuru	2337	2127	2020	2257	237	11.73
34	Udupi	1214	990	1010	1232	222	21.98
35	Uttara Kannada	1135	891	950	1053	103	10.84
36	Vijayapur	907	851	896	918	22	2.46
37	Vijayanagara				616		
38	Yadgir	412	405	414	420	6	1.45
	TOTAL	40658	34178	34647	39762	5115	14.76

Table 4.2: Position in respect of top 5 units in accidents

Sl. No.	Units	2021	2022	%age share	Rank in 2021	Rank in 2022
1	Bengaluru City	3213	3822	9.61	1	1
2	Tumakuru	2020	2257	5.68	2	2
3	Hassan	1800	1975	4.97	3	5
4	Bengaluru Dist	1743	2129	5.35	4	3
5	Mandya	1704	1978	4.97	5	4

Thus Bengaluru city tops the ranking in terms of accidents across the state in 2022 as well as in 2021. Bengaluru City accounts for about 9.61% of the total accidents in the state in 2022. Similarly Tumakuru District stands 2nd in 2022 for about 5.68% of the total accidents in the state in 2022.

Table 4.3: Number of Road Accidents in top 15 units and their respective percentage shares in total accidents during 2021 and 2022

Sl. No.	Name of Unit	2021		2022		Increase/decrease over 2021	
		No. of Accidents	%age Share in total	No. of Accidents	%age Share in total	In Numbers	%age terms
1	Bengaluru City	3213	9.27	3822	9.61	609	18.95
2	Tumakuru	2020	5.83	2257	5.68	237	11.73
3	Bengaluru Dist	1743	5.03	2129	5.35	386	22.15
4	Mandya	1704	4.92	1978	4.97	274	16.08
5	Hassan	1800	5.2	1975	4.97	175	9.72
6	Belagavi Dist	1697	4.9	1935	4.87	238	14.02
7	Chitradurga	1485	4.29	1722	4.33	237	15.96
8	Mysuru Dist	1311	3.78	1599	4.02	288	21.97
9	Ramanagara	1077	3.11	1410	3.55	333	30.92
10	Shivamogga	1275	3.68	1395	3.51	120	9.41
11	Udupi	1010	2.92	1232	3.10	222	21.98
12	Bidar	1086	3.13	1136	2.86	50	4.60
13	Davanagere	977	2.82	1053	2.65	76	7.78
14	Uttara Kannada	950	2.74	1053	2.65	103	10.84
15	Chikkamagalur	818	2.36	985	2.48	167	20.42
	Total 15 Units	22498	63.98	25681	64.59		
	State Total	34647		39762			

Further on examination of top 15 districts in terms of accidents shows that, they account for about 64.59% and 63.98 of the total accidents at the all Karnataka level which occurred in the state in 2022 and 2021.

Table 4.4: Unit-wise number of persons killed in accidents and percentage variation.

SL NO	UNIT NAME	Dist-wise Total Number of persons killed in Road Accidents during				Variation in 2022 over 2021	%age variation in 2022 over 2021
		2019	2020	2021	2022		
1	Bagalkot	358	389	343	379	36	10.50
2	Ballari	345	361	437	226	-211	-48.28
3	Belagavi City	155	114	109	167	58	53.21
4	Belagavi Dist	713	639	684	746	62	9.06
5	Bengaluru City	768	646	654	772	118	18.04
6	Bengaluru Dist	660	567	519	613	94	18.11
7	Bidar	281	233	270	332	62	22.96
8	Chamarajanagar	154	156	164	197	33	20.12
9	Chickballapura	280	234	273	281	8	2.93
10	Chikkamagaluru	210	185	186	234	48	25.81
11	Chitradurga	392	383	398	435	37	9.30
12	Dakshina Kannada	154	109	146	156	10	6.85
13	Davanagere	289	227	258	330	72	27.91
14	Dharwad	189	178	203	250	47	23.15
15	Gadag	148	164	150	172	22	14.67
16	Hassan	451	372	432	477	45	10.42
17	Haveri	213	216	230	284	54	23.48
18	Hubballi Dharwad City	92	91	114	111	-3	-2.63
19	K.G.F	51	31	41	49	8	19.51
20	Kalaburagi	277	284	283	327	44	15.55
21	Kalaburagi City	130	121	127	128	1	0.79
21	Karnataka Railways	7	3	0	1	1	0.00
22	Kodagu	87	66	66	68	2	3.03
23	Kolar	223	198	170	257	87	51.18
24	Koppal	217	224	232	262	30	12.93
25	Mandya	542	385	406	474	68	16.75
26	Mangaluru City	146	116	130	159	29	22.31
27	Mysuru City	147	122	121	171	50	41.32
28	Mysuru Dist	424	382	361	482	121	33.52
29	Raichur	274	294	335	330	-5	-1.49
30	Ramanagara	389	304	274	376	102	37.23
31	Shivamogga	365	291	310	362	52	16.77
32	Tumakuru	786	681	635	772	137	21.57
33	Udupi	264	193	196	245	49	25.00
34	Uttara Kannada	236	217	205	252	47	22.93
35	Vijayapur	378	431	418	407	-11	-2.63
36	Vijayanagar				237		
37	Yadgir	163	153	158	181	23	14.56
TOTAL		10958	9760	10038	11702	1664	16.58

From the table it is noted that there has been increase in accident related deaths by 1664 in 2022 showing an increase of 16.58% over the previous year at state level.

The position with respect to top 6 districts with regard to accident related deaths is summarized in table 4.5 below.

Table 4.5: Position with respect to top 6 units in accident related deaths in 2021 and 2022

Sl. No.	Unit Name	Unit-wise total number of Persons Killed in Road Accidents during		Variation in 2022 over 2021	%age variation in 2022 over 2021	Rank of Unit in Total Number of Persons killed in Road Accidents	
		2021	2022			2021	2022
1	Tumkur	635	772	137	21.57	3	1
1	Bengaluru City	654	772	118	18.04	2	2
2	Belagavi dist	684	746	62	9.06	1	3
3	Bengaluru Dist	519	613	94	18.11	4	4
4	Mysuru Dist	361	482	121	33.52	10	5
5	Hassan	432	477	45	10.42	6	6

Tumkur district and Bengaluru City tops the table in terms of accident related deaths across the state in 2022, registering an increase in number of persons killed by 137 and 118 deaths showing an increase of about 21.57% and 18.04% respectively. Tumkur district and Bengaluru City accounts for about each 6.59% of the total accident related deaths in the state in 2022. Belagavi district occupies the 2nd place in terms of accident related deaths in 2022 by increase in accident related deaths by 62 of about 9.06%. The Number of persons killed in accident related deaths in Bengaluru district has increased by 94 accounts for about 18.11% in 2022 compared to the previous year.

Further on examination of the top 15 units in terms of accident related deaths shows that they account for more than 62.27% and 62.73% of the total accident related deaths at the state level in both 2022 and 2021 respectively.

Table 4.6: Number of persons killed in road accidents in top 15 units and its respective percentage shares in total number of persons killed during 2021 and 2022.

Sl.No.	Units	2022		2021		Increase/Decrease	
		Persons Killed	%age Share	Persons Killed	%age Share	Number	% terms
1	Bengaluru city	772	6.60	654	6.52	118	18.04
2	Tumkur	772	6.60	635	6.33	137	21.57
3	Belgaum dist	746	6.37	684	6.81	62	9.06
4	Bengaluru dist	613	5.24	519	5.17	94	18.11
5	Mysore dist	482	4.12	361	3.60	121	33.52
6	Hassan	477	4.08	432	4.30	45	10.42
7	Mandya	474	4.05	406	4.04	68	16.75
8	Chitradurga	435	3.72	398	3.96	37	9.30
9	Vijayapura	407	3.48	418	4.16	-11	-2.63
10	Bagalkot	379	3.24	343	3.42	36	10.50
11	Ramanagar	376	3.21	274	2.73	102	37.23
12	Shimoga	362	3.09	310	3.09	52	16.77
13	Bidar	332	2.84	270	2.69	62	22.96
14	Davanagere	330	2.82	258	2.57	72	27.91
15	Raichur	330	2.82	335	3.34	-5	-1.49
	Total 15 Units	7287		6297			
	State Total	11702		10038			

SECTION-5**ROAD ACCIDENTS IN COMMISSIONERATES**

TABLE 5.1: Share of Commissionerates in total road accidents, number of persons killed and injured during 2020 – 2022

Sl. No.	Description	2020	2021	2022
1	No. of accidents (In 6 Cities)	5775	5967	7059
	% increase/decrease over previous year	-28.74	3.32	18.49
	Total State Road Accidents	34178	34647	39762
	Share in Total	16.90	17.22	17.75
2	No. of persons killed (In Cities)	1210	1255	1508
	% increase/decrease over previous year	-17.01	3.72	20.16
	Total State Road Accidents	9760	10038	11702
	Share in Total	12.40	12.50	12.88
3	No. of persons Injured (In Cities)	5458	5727	6770
	% increase/decrease over previous year	-34.36	4.93	18.21
	Total State Road Accidents	39492	40754	48154
	Share in Total	13.82	14.05	14.06

The trends of Road accidents, accidents resulting in deaths, number of persons injured etc. over the period for last 2 years i.e., 2021 to 2022 with respect to 6 Commissionerates is given below.

Table 5.2: Number of Road Accidents, persons Killed & Injured in Cities in the years 2021 & 2022

Sl. No	Unit Name	Total accidents				Persons Killed				Persons Injured			
		2021	2022	% Contribution to State in 2021	% Contribution to State in 2022	2021	2022	% Contribution to State in 2021	% Contribution to State in 2022	2021	2022	% Contribution to State in 2021	% Contribution to State in 2022
1	Bengaluru City	3213	3822	9.27	9.63	654	772	6.52	6.60	2820	3189	6.92	6.62
2	Mangaluru City	797	927	2.30	2.34	130	159	1.30	1.36	854	1047	2.10	2.17
3	Mysuru City	651	776	1.88	1.96	121	171	1.21	1.46	672	775	1.65	1.61
4	Belagavi City	424	565	1.22	1.42	109	167	1.09	1.43	514	697	1.26	1.45
5	Hubbali Dharwad City	428	518	1.24	1.31	114	111	1.14	0.95	369	499	0.91	1.04
6	Kalaburagi City	454	451	1.31	1.14	127	128	4.52	1.09	498	563	1.22	1.17
	Sub-Total	5967	7059	17.22	17.79	1255	1508	15.76	12.89	5727	6770	14.05	14.06
	State Total	34647	39762			10038	11702			40754	48154		

As per the table 5.2 Bengaluru City stands first in terms of number of road accidents reported followed by Mangaluru city, Mysuru City, Kalaburagi City, Hubballi-Dharwad City and Belagavi city. Likewise in terms of accidental related deaths Bengaluru City stands first with 772 persons killed in road accidents followed by Mysuru City (171), Belagavi City (167), Mangaluru City (159), Kalaburagi City (128) and Hubballi Dharwad City (111).

SECTION-6

SPATIAL AND INTER-TEMPORAL DISTRIBUTION OF ROAD ACCIDENTS

Road accidents in Urban and Rural Areas.

6.1.1. The trend of Road accidents in Urban and Rural Areas over the last three years (I.e., from 2020 to 2022) is presented in table 6.1. While the district-wise data is at annexure.

Table 6.1: Number of Road accidents, persons killed and injured in Rural and Urban areas during 2020 to 2022

Year	Urban Area			Rural Area			Total		
	Total Accidents	Persons Killed	Persons Injured	Total Accidents	Persons Killed	Persons Injured	Total Accidents	Persons Killed	Persons Injured
2020	11774	2576	12099	22404	7184	27393	34178	9760	33210
2021	11654	2659	12326	22993	7379	28428	34647	10038	40754
2022	13433	3021	14302	26329	8681	33852	39762	11702	48154

The data in table 6.1 reveals that road accidents in urban areas have been decreased during the year 2021 compared to 2020 and increased during 2022 compared to 2021. Road accidents in urban areas have decreased by 1.01% from 11774 in 2020 to 11654 in 2021 & 13433 in 2022 with percentage increase of 15.26% over 2021. The number of persons killed and number of persons injured have increased in the year 2021 (Killed-2659, Injured-3021) when compared to 2020 (Killed-2576, Injured-12099) and in 2022 (Killed-3021, Injured-14302) when compared to 2021.

Road accidents in Rural Areas are showing a decreasing trend by 2.62% in 2021 compared to 2020 and increased by 14.5% during 2022 when compared to 2021. The persons killed and injured as a result of road accident have increased in 2021 when compared to 2020 and in 2022 compared to 2021. In 2022, 33.78% accidents were recorded in urban area and 66.22% in rural areas, in case of number of persons killed, the share of urban and rural area was 25.82% and 74.18% respectively.

Table 6.2: Trends of month-wise distribution of Road Accidents from 2019 to 2022

The aggregate data on month-wise distribution of road accidents for the period 2019-2022 is given in the below table.

Year	2019		2020		2021		2022	
	Total Accidents	Persons Killed	Total Accidents	Persons Killed	Total Accidents	Persons Killed	Total Accidents	Persons Killed
January	3696	1008	3774	1059	3606	1043	3226	1033
February	3513	949	3651	1002	3177	947	3319	1000
March	3551	974	3026	815	3512	1018	3507	1022
April	3584	968	804	225	2895	898	3312	1013
May	3732	985	2260	632	1536	539	3637	1155
June	3600	993	2660	766	2072	647	3308	1006
July	3030	790	2332	695	2584	759	3005	867
August	2895	780	2797	863	2859	795	3113	900
September	2902	788	2844	814	2876	808	2962	823
October	3171	835	2996	820	2964	791	3360	915
November	3364	913	3356	1012	3123	842	3371	921
December	3620	975	3678	1057	3443	951	3642	1047
Total	40658	10958	34178	9760	34647	10038	39762	11702

The month-wise data on road accidents presented in table 6.2 reveals that in the year 2021 the months in which the maximum number of accidents reported were in the months of January, December, February and November and during 2020 maximum cases reported in the months of January, December, February and November.

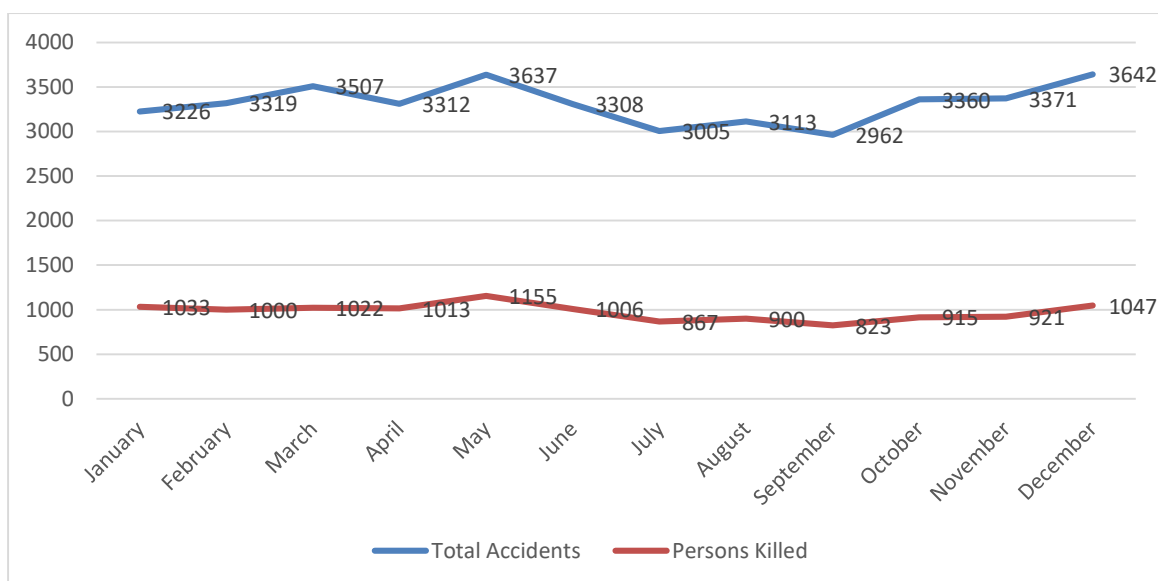

The data on month-wise distribution of road accidents and number of persons killed during the year 2022 as plotted in the above graph reveals that peak month is January followed by December & February.

Table 6.3 : Number of road accidents by time interval of day during 2019 to 2022

The four year trend in time interval-wise distribution of road accident is presented in table 6.3, while the data for 2022 is at annexure.

Time	2019		2020		2021		2022	
	Number of Accidents	% Share	Number of Accidents	% Share	Number of Accidents	% Share	Number of Accidents	% Share
06.00 to 9.00 hrs (Day)	4079	10.03	3580	10.47	3556	10.26	3928	9.88
09.00 to 12.00 hrs (Day)	5917	14.55	4939	14.45	5055	14.59	5044	12.69
12.00 to 15.00 hrs (Day)	6496	15.97	5135	15.02	5370	15.49	5425	13.64
15.00 to 18.00 hrs (Day)	7385	18.16	7557	22.11	6097	17.59	5038	12.67
18.00 to 21.00 hrs (Night)	8612	21.18	3615	10.58	7260	20.95	7242	18.21
21.00 to 24.00 hrs (Night)	4615	11.35	1575	4.61	3907	11.27	6440	16.2
00.00 to 3.00 hrs (Night)	1767	4.34	1616	4.73	1601	4.62	1994	5.01
03.00 to 6.00 hrs (Night)	1787	4.39	268	0.78	1801	5.19	4651	11.7
TOTAL	40658	100	34178	100	34647	100	39762	100

In 2022 the time interval between 1800 to 2100 hrs recorded maximum number of road accidents accounting for 18.21% of the total accidents in the state. The second highest time interval was between 2100 to 2400 hrs accounting for 16.20% of the total road accidents. The time interval of 0000 to 0300 hrs has the least number of accidents accounting for 5.01%.

AN OVER VIEW OF ACCIDENTS FOR THE YEARS FROM 1996 TO 2022

YEARS	TOTAL ACCIDENTS	FATAL ACCIDENTS	NO. OF PERSONS KILLED	NON-FATAL	NO. OF PERSONS INJURED
1996	30783	4868	5814	25915	43415
1997	31349	4845	5696	26504	43238
1998	30825	4951	5815	25874	41325
1999	30864	5019	5834	25845	40425
2000	31302	4949	5649	26353	41368
2001	33000	5040	5805	27960	42196
2002	35784	5584	6366	30200	45769
2003	37658	5493	6195	32165	45781
2004	38869	5786	6496	33083	50395
2005	40317	6093	6904	34224	54061
2006	43327	7092	7973	36235	60940
2007	46363	7875	5477	38488	61438
2008	46279	7848	8814	38431	63314
2009	45190	7717	8714	37473	61697
2010	46250	8354	9600	37896	61774
2011	44731	8091	8971	36640	59591
2012	44448	8485	9448	35963	58659
2013	44020	8870	10046	35150	56781
2014	43713	9485	10452	34228	56831
2015	44011	9888	10856	34123	56971
2016	44403	10215	11133	34188	54556
2017	42542	9739	10609	32803	52961
2018	41707	10093	10990	31614	51562
2019	40658	10060	10958	30598	50447
2020	34178	9084	9760	25094	39492
2021	34647	9458	10038	25189	40754
2022	39762	11702	11702	28908	48154

Annexure-1

Total Number of Road Accidents, Persons Killed, Non-fatal cases and Persons Injured during - 2022 in Karnataka

SI No	UNIT NAME	NO. OF FATAL CASES	PERSONS KILLED	NO. OF NON-FATAL CASES	NO. OF PERSONS INJURED
1	Bagalkot	356	379	544	1280
2	Ballari	213	226	315	628
3	Belagavi City	155	167	410	697
4	Belagavi Dist	702	746	1233	2776
5	Bengaluru City	752	772	3070	3189
6	Bengaluru Dist	573	613	1556	2236
7	Bidar	304	332	832	1607
8	Chamarajanagar	178	197	426	849
9	Chickballapura	252	281	516	919
10	Chikkamagaluru	222	234	763	1180
11	Chitradurga	402	435	1320	2377
12	Dakshina Kannada	148	156	795	1410
13	Davanagere	305	330	748	1355
14	Dharwad	210	250	262	701
15	Gadag	154	172	175	557
16	Hassan	440	477	1535	2032
17	Haveri	258	284	577	1385
18	Hubballi Dharwad City	95	111	423	499
19	K.G.F	46	49	108	147
20	Kalaburagi	285	327	567	1079
21	Kalaburagi City	110	128	341	563
22	Karnataka Railways	1	1	4	6
23	Kodagu	67	68	381	616
24	Kolar	237	257	504	743
25	Koppal	248	262	405	985
26	Mandya	453	474	1525	2163
27	Mangaluru City	152	159	775	1047
28	Mysuru City	169	171	607	775
29	Mysuru Dist	443	482	1156	1745
30	Raichur	303	330	355	863
31	Ramanagara	345	376	1065	1406
32	Shivamogga	331	362	1064	1898
33	Tumakuru	700	772	1557	2515
34	Udupi	234	245	998	1475
35	Uttara Kannada	240	252	813	1747
36	Vijayanagara	220	237	396	902
37	Vijayapur	387	407	531	1082
38	Yadgir	164	181	256	720
TOTAL		10854	11702	28908	48154

Annexure-2

Total Number of Road Accidents in Karnataka : 2019 to 2022

SI No	UNIT NAME	Dist-wise Total Number of Road Accidents during				Share of Districts in Total Number of Road Accidents			
		2019	2020	2021	2022	2019	2020	2021	2022
1	Bagalkot	848	781	802	900	2.09	2.29	2.31	2.26
2	Ballari	1009	1005	1150	528	2.48	2.94	3.32	1.33
3	Belagavi City	573	420	424	565	1.41	1.23	1.22	1.42
4	Belagavi Dist	1895	1600	1697	1935	4.66	4.68	4.90	4.87
5	Bengaluru City	4684	3233	3213	3822	11.52	9.46	9.27	9.61
6	Bengaluru Dist	2271	1850	1743	2129	5.59	5.41	5.03	5.35
7	Bidar	1186	1069	1086	1136	2.92	3.13	3.13	2.86
8	Chamarajanagar	590	529	495	604	1.45	1.55	1.55	1.43
9	Chickballapura	621	585	634	768	1.53	1.71	1.71	1.83
10	Chikkamagaluru	884	765	818	985	2.17	2.24	2.24	2.36
11	Chitradurga	1414	1484	1485	1722	3.48	4.34	4.29	4.33
12	Dakshina Kannada	920	654	751	943	2.26	1.91	2.17	2.37
13	Davanagere	1090	929	977	1053	2.68	2.72	2.82	2.65
14	Dharwad	414	422	436	472	1.02	1.23	1.26	1.19
15	Gadag	344	336	291	329	0.85	0.98	0.84	0.83
16	Hassan	2076	1772	1800	1975	5.11	5.18	5.20	4.97
17	Haveri	739	660	753	835	1.82	1.93	2.17	2.10
18	Hubballi Dharwad City	430	342	428	518	1.06	1.00	1.24	1.30
19	K.G.F	168	130	108	154	0.41	0.38	0.31	0.39
20	Kalaburagi	815	839	762	852	2.00	2.45	2.20	2.14
21	Kalaburagi City	522	455	454	451	1.28	1.33	1.31	1.13
22	Karnataka Railways	14	4	1	5	0.03	0.01	0.00	0.01
23	Kodagu	469	387	380	448	1.15	1.15	1.10	1.13
24	Kolar	684	551	549	741	1.68	1.61	1.58	1.86
25	Koppal	587	527	600	653	1.44	1.54	1.73	1.64
26	Mandya	2150	1739	1704	1978	5.29	5.09	4.92	4.97
27	Mangaluru City	1028	692	797	927	2.53	2.53	2.30	2.33
28	Mysuru City	867	633	651	776	2.13	1.85	1.88	1.95
29	Mysuru Dist	1469	1365	1311	1599	3.61	3.61	3.78	4.02
30	Raichur	632	635	705	658	1.55	1.86	2.03	1.65
31	Ramanagara	1718	1251	1077	1410	4.23	3.66	3.15	4.07
32	Shivamogga	1542	1270	1275	1395	3.79	3.72	3.68	3.51
33	Tumakuru	2337	2127	2020	2257	5.75	6.22	5.83	5.68
34	Udupi	1214	990	1010	1232	2.99	2.90	2.92	3.10
35	Uttara Kannada	1135	891	950	1053	2.79	2.61	2.74	2.65
36	Vijayanagara				616	0.00	0.00	0.00	1.52
37	Vijayapur	907	851	896	918	2.23	2.49	2.59	2.31
38	Yadgir	412	405	414	420	1.01	1.18	1.19	1.06
TOTAL		40658	34178	34647	39762	100.00	100.00	100.00	100.00

Annexure-3

Total Number of Persons Killed in Road Accidents in Karnataka : 2019 to 2022

SI No	UNIT NAME	Dist-wise Total Number of persons killed in Road Accidents during				Share of Districts in Total Number of Persons Killed			
		2019	2020	2021	2022	2019	2020	2021	2022
1	Bagalkot	358	389	343	379	3.27	3.99	3.42	3.24
2	Ballari	345	361	437	226	3.15	3.70	4.35	1.93
3	Belagavi City	155	114	109	167	1.41	1.17	1.09	1.43
4	Belagavi Dist	713	639	684	746	6.51	6.55	6.81	6.37
5	Bengaluru City	768	646	654	772	7.01	6.62	6.52	6.60
6	Bengaluru Dist	660	567	519	613	6.02	5.81	5.17	5.24
7	Bidar	281	233	270	332	2.56	2.39	2.69	2.84
8	Chamarajanagar	154	156	164	197	1.41	1.60	1.63	1.68
9	Chickballapura	280	234	273	281	2.56	2.40	2.72	2.40
10	Chikkamagaluru	210	185	186	234	1.92	1.90	1.85	2.00
11	Chitradurga	392	383	398	435	3.58	3.92	3.96	3.72
12	Dakshina Kannada	154	109	146	156	1.41	1.12	1.45	1.33
13	Davanagere	289	227	258	330	2.64	2.33	2.57	2.82
14	Dharwad	189	178	203	250	1.72	1.82	2.02	2.14
15	Gadag	148	164	150	172	1.35	1.68	1.49	1.47
16	Hassan	451	372	432	477	4.12	3.81	4.30	4.08
17	Haveri	213	216	230	284	1.94	2.21	2.29	2.43
18	Hubballi Dharwad City	92	91	114	111	0.84	0.93	1.14	0.95
19	K.G.F	51	31	41	49	0.47	0.32	0.41	0.42
20	Kalaburagi	277	284	283	327	2.53	2.91	2.82	2.79
20	Kalaburagi City	130	121	127	128	1.19	1.24	1.27	1.09
21	Karnataka Railways	7	3	0	1	0.06	0.03	0.00	0.01
22	Kodagu	87	66	66	68	0.79	0.68	0.66	0.58
23	Kolar	223	198	170	257	2.04	2.03	1.69	2.20
24	Koppal	217	224	232	262	1.98	2.30	2.31	2.24
25	Mandya	542	385	406	474	4.95	3.94	4.04	4.05
26	Mangaluru City	146	116	130	159	1.33	1.19	1.30	1.36
27	Mysuru City	147	122	121	171	1.34	1.25	1.21	1.46
28	Mysuru Dist	424	382	361	482	3.87	3.91	3.60	4.12
29	Raichur	274	294	335	330	2.50	3.01	3.34	2.82
30	Ramanagara	389	304	274	376	3.55	3.11	2.73	3.21
31	Shivamogga	365	291	310	362	3.33	2.98	3.09	3.09
32	Tumakuru	786	681	635	772	7.17	6.98	6.33	6.60
33	Udupi	264	193	196	245	2.41	1.98	1.95	2.09
34	Uttara Kannada	236	217	205	252	2.15	2.22	2.04	2.15
36	Vijayanagara				237	0.00	0.00	0.00	2.03
37	Vijayapur	378	431	418	407	3.45	4.42	4.16	3.48
38	Yadgir	163	153	158	181	1.49	1.57	1.57	1.55
TOTAL		10958	9760	10038	11702	100.00	100.00	100.00	100.00

Annexure-4

Total Number of Persons Injured in Road Accidents in Karnataka : 2019 to 2022

SI No	UNIT NAME	Dist-wise Total Number of persons Injured in Road Accidents during				Share of Districts in Total Number of Persons Injured			
		2019	2020	2021	2022	2019	2020	2021	2022
1	Bagalkot	1307	960	1069	1280	2.59	2.43	2.62	2.66
2	Ballari	1268	1197	1401	628	2.51	3.03	3.44	1.30
3	Belagavi City	734	499	514	697	1.45	1.26	1.26	1.45
4	Belagavi Dist	2837	2311	2322	2776	5.62	5.85	5.70	5.76
5	Bengaluru City	4250	2751	2820	3189	8.42	6.97	6.92	6.62
6	Bengaluru Dist	2220	1712	1693	2236	4.40	4.34	4.15	4.64
7	Bidar	1759	1414	1482	1607	3.49	3.58	3.64	3.34
8	Chamarajanagar	896	700	603	849	1.78	1.77	1.48	1.76
9	Chickballapura	715	632	684	919	1.42	1.60	1.68	1.91
10	Chikkamagaluru	1156	868	957	1180	2.29	2.20	2.35	2.45
11	Chitradurga	2260	2160	2072	2377	4.48	5.47	5.08	4.94
12	Dakshina Kannada	1369	995	1035	1410	2.71	2.52	2.54	2.93
13	Davanagere	1443	1040	1309	1355	2.86	2.63	3.21	2.81
14	Dharwad	602	610	611	701	1.19	1.54	1.50	1.46
15	Gadag	599	526	439	557	1.19	1.33	1.08	1.16
16	Hassan	2260	1837	1873	2032	4.48	4.65	4.60	4.22
17	Haveri	1190	1048	1236	1385	2.36	2.65	3.03	2.88
18	Hubballi Dharwad City	479	323	369	499	0.95	0.82	0.91	1.04
19	K.G.F	191	145	112	147	0.38	0.37	0.27	0.31
20	Kalaburagi	1108	1062	961	1079	2.20	2.69	2.36	2.24
21	Kalaburagi City	689	476	498	563	1.37	1.21	1.22	1.17
22	Karnataka Railways	5	1	1	6	0.01	0.00	0.00	0.01
23	Kodagu	612	480	487	616	1.21	1.22	1.19	1.28
24	Kolar	690	486	562	743	1.37	1.23	1.38	1.54
25	Koppal	840	660	717	985	1.67	1.67	1.76	2.05
26	Mandya	2432	1862	1774	2163	4.82	4.71	4.35	4.49
27	Mangaluru City	1252	786	854	1047	2.48	1.99	2.10	2.17
28	Mysuru City	911	623	672	775	1.81	1.58	1.65	1.61
29	Mysuru Dist	1718	1590	1489	1745	3.41	4.03	3.65	3.62
30	Raichur	969	919	976	863	1.92	2.33	2.39	1.79
31	Ramanagara	1829	1191	1042	1406	3.63	3.02	2.56	2.92
32	Shivamogga	2114	1670	1621	1898	4.19	4.23	3.98	3.94
33	Tumakuru	2698	2252	2096	2515	5.35	5.70	5.14	5.22
34	Udupi	1319	1104	1160	1475	2.61	2.80	2.85	3.06
35	Uttara Kannada	1847	1299	1556	1747	3.66	3.29	3.82	3.63
36	Vijayanagara				902	0.00	0.00	0.00	1.87
37	Vijayapur	1206	603	987	1082	2.39	1.53	2.42	2.25
38	Yadgir	673	700	700	720	1.33	1.77	1.72	1.50
TOTAL		50447	39492	40754	48154	100.00	100.00	100.00	100.00

Annexure-5

Total Number of Fatal Road Accidents in Karnataka : 2019 to 2022

Sl. No.	Unit Name	2019	2020	2021	2022
1	Bagalkot	330	361	321	379
2	Ballari	316	345	411	226
3	Belagavi City	143	108	105	167
4	Belagavi Dist	641	575	649	746
5	Bengaluru City	746	621	621	772
6	Bengaluru Dist	593	534	496	613
7	Bidar	268	223	260	332
8	Chamarajanagar	141	147	152	197
9	Chickballapura	250	218	254	281
10	Chikkamagaluru	189	175	181	234
11	Chitradurga	344	344	373	435
12	Dakshina Kannada	126	101	134	156
13	Davanagere	266	210	241	330
14	Dharwad	164	150	183	250
15	Gadag	139	150	135	172
16	Hassan	414	359	408	477
17	Haveri	194	200	218	284
18	Hubballi Dharwad City	87	87	106	111
19	K.G.F	49	30	39	49
20	Kalaburagi	253	260	265	327
20	Kalaburagi City	117	105	114	128
21	Karnataka Railways	7	2	0	1
22	Kodagu	83	62	59	68
23	Kolar	211	186	165	257
24	Koppal	202	212	226	262
25	Mandya	488	369	379	474
26	Mangaluru City	143	114	125	159
27	Mysuru City	144	115	117	171
28	Mysuru Dist	395	359	351	482
29	Raichur	249	272	306	330
30	Ramanagara	368	290	263	376
31	Shivamogga	328	270	294	362
32	Tumakuru	712	617	600	772
33	Udupi	249	176	189	245
34	Uttara Kannada	217	200	190	252
36	Vijayanagara	0	0	0	237
37	Vijayapur	343	403	386	407
38	Yadgir	151	134	142	181
TOTAL		10060	9084	9458	11702

Annexure - 6

Severity of Road Accidents in Karnataka : 2019 - 2022

SL NO	UNIT NAME	Persons Killed per 100 Accidents			
		2019	2020	2021	2022
1	Bagalkot	42.21	49.8	42.77	42.11
2	Ballari	34.19	35.92	38.00	42.80
3	Belagavi City	27.05	27.14	25.71	29.56
4	Belagavi Dist	37.62	39.93	40.31	38.55
5	Bengaluru City	16.39	19.98	20.35	20.20
6	Bengaluru Dist	26.06	30.64	29.78	28.79
7	Bidar	23.69	21.79	24.86	29.23
8	Chamarajanagar	26.10	29.48	33.13	32.62
9	Chickballapura	45.08	40.00	43.06	36.59
10	Chikkamagaluru	23.75	24.18	22.74	23.76
11	Chitradurga	27.72	25.8	26.80	25.26
12	Dakshina Kannada	16.73	16.66	19.44	16.54
13	Davanagere	26.51	24.43	26.41	31.34
14	Dharwad	45.65	42.18	46.56	52.97
15	Gadag	43.02	48.8	51.55	52.28
16	Hassan	21.72	20.99	24.00	24.15
17	Haveri	28.82	32.72	30.54	34.01
18	Hubballi Dharwad City	21.39	26.6	26.64	21.43
19	K.G.F	30.35	23.84	37.96	31.82
20	Kalaburagi	33.99	33.84	37.14	38.38
21	Kalaburagi City	24.90	26.59	27.97	28.38
22	Karnataka Railways	50.00	75.00	0.00	20.00
23	Kodagu	15.55	17.05	17.37	15.18
24	Kolar	32.60	35.93	30.97	34.68
25	Koppal	36.96	42.5	38.67	40.12
26	Mandya	25.2	22.13	23.83	23.96
27	Mangaluru City	14.2	16.76	16.31	17.15
28	Mysuru City	16.95	19.27	18.59	22.04
29	Mysuru Dist	28.86	27.98	27.54	30.14
30	Raichur	43.35	46.29	47.52	50.15
31	Ramanagara	26.64	24.3	25.44	26.67
32	Shivamogga	23.67	22.91	24.31	25.95
33	Tumakuru	33.63	32.01	31.44	34.20
34	Udupi	21.74	19.49	19.41	19.89
35	Uttara Kannada	20.79	24.35	21.58	23.93
36	Vijayanagara	0.00	0.00	0.00	38.47
37	Vijayapur	41.67	50.64	46.65	44.34
38	Yadgir	39.56	37.77	38.16	43.10
TOTAL		29.95	28.55	28.97	29.43

Annexure-7

Type of Road Accidents In Districts/Units during 2022

SL NO	UNIT NAME	Fatal Accidents	Grievous Injury Accidents	Minor Injury Accidents	Non Injury Accidents	Total Accidents
1	Bagalkot	356	446	48	50	900
2	Ballari	213	86	187	42	528
3	Belagavi City	155	328	29	53	565
4	Belagavi Dist	702	1129	50	54	1935
5	Bengaluru City	752	2065	540	465	3822
6	Bengaluru Dist	573	789	551	216	2129
7	Bidar	304	635	150	47	1136
8	Chamarajanagar	178	167	233	26	604
9	Chickballapura	252	257	199	60	768
10	Chikkamagaluru	222	373	296	94	985
11	Chitradurga	402	454	702	164	1722
12	Dakshina Kannada	148	428	326	41	943
13	Davanagere	305	303	394	51	1053
14	Dharwad	210	165	42	55	472
15	Gadag	154	138	19	18	329
16	Hassan	440	798	596	141	1975
17	Haveri	258	418	112	47	835
18	Hubballi Dharwad City	95	231	42	150	518
19	K.G.F	46	59	39	10	154
20	Kalaburagi	285	505	38	24	852
20	Kalaburagi City	110	239	75	27	451
21	Karnataka Railways	1	1	3	0	5
22	Kodagu	67	204	125	52	448
23	Kolar	237	261	172	71	741
24	Koppal	248	332	25	48	653
25	Mandya	453	789	624	112	1978
26	Mangaluru City	152	522	197	56	927
27	Mysuru City	169	464	92	51	776
28	Mysuru Dist	443	716	368	72	1599
29	Raichur	303	292	24	39	658
30	Ramanagara	345	129	856	80	1410
31	Shivamogga	331	566	410	88	1395
32	Tumakuru	700	998	323	236	2257
33	Udupi	234	812	113	73	1232
34	Uttara Kannada	240	274	427	112	1053
35	Vijayanagar	220	82	246	68	616
36	Vijayapur	387	455	29	47	918
37	Yadgir	164	239	12	5	420
TOTAL		10854	17149	8714	3045	39762

Annexure-8

Total number of Greivous and Minor Injured Persons in Road Accidents on all roads during the calender Year 2022

SL NO	UNIT NAME	Greivously Injured Persons	Minor Injured persons	Total Injured Persons
1	Bagalkot	632	648	1280
2	Ballari	142	486	628
3	Belagavi City	434	263	697
4	Belagavi Dist	1642	1134	2776
5	Bengaluru City	2341	848	3189
6	Bengaluru Dist	899	1337	2236
7	Bidar	860	747	1607
8	Chamarajanagar	252	597	849
9	Chickballapura	339	580	919
10	Chikkamagaluru	477	703	1180
11	Chitradurga	454	1923	2377
12	Dakshina Kannada	568	842	1410
13	Davanagere	493	862	1355
14	Dharwad	291	410	701
15	Gadag	259	298	557
16	Hassan	798	1234	2032
17	35	599	786	1385
18	Hubballi Dharwad City	307	192	499
19	K.G.F	67	80	147
20	Kalaburagi	747	332	1079
20	Kalaburagi City	347	216	563
21	Karnataka Railways	1	5	6
22	Kodagu	368	248	616
23	Kolar	312	431	743
24	Koppal	514	471	985
25	Mandya	865	1298	2163
26	Mangaluru City	595	452	1047
27	Mysuru City	541	234	775
28	Mysuru Dist	1182	563	1745
29	Raichur	504	359	863
30	Ramanagara	157	1249	1406
31	Shivamogga	743	1155	1898
32	Tumakuru	1220	1295	2515
33	Udupi	933	542	1475
34	Uttara Kannada	407	1340	1747
35	Vijayanagar	271	631	902
36	Vijayapur	794	288	1082
37	Yadgir	362	358	720
TOTAL		22717	25437	48154

Annexure-9

Total Number of Road Accidents on National Highways - 2019 -2022

SI.No.	UNIT NAME	Dist-wise Road Accidents on National Highways during			
		2019	2020	2021	2022
1	Bagalkot	214	163	176	181
2	Ballari	366	353	396	181
3	Belagavi City	178	130	114	152
4	Belagavi Dist	206	194	198	205
5	Bengaluru City	761	544	518	559
6	Bengaluru Dist	1169	968	892	958
7	Bidar	294	251	270	322
8	Chamarajanagar	301	235	229	304
9	Chickballapura	203	215	233	339
10	Chikkamagaluru	295	233	266	343
11	Chitradurga	557	633	647	786
12	Dakshina Kannada	323	236	325	391
13	Davanagere	185	199	129	206
14	Dharwad	202	217	244	256
15	Gadag	80	84	86	97
16	Hassan	756	531	578	630
17	Haveri	210	139	202	236
18	Hubballi Dharwad City	136	93	120	135
19	K.G.F	7	3	2	16
20	Kalaburagi	198	215	197	243
21	Kalaburagi City	83	213	198	205
22	Karnataka Railways	0	0	0	0
23	Kodagu	106	100	84	113
24	Kolar	265	196	207	279
25	Koppal	183	154	182	191
26	Mandya	939	643	542	710
27	Mangaluru City	381	287	354	397
28	Mysuru City	218	196	179	278
29	Mysuru Dist	469	474	406	612
30	Raichur	206	186	223	189
31	Ramanagara	825	573	548	712
32	Shivamogga	532	497	488	503
33	Tumakuru	983	820	773	904
34	Udupi	557	430	483	559
35	Uttara Kannada	563	406	482	518
36	Vijayanagar	0	0	0	213
37	Vijayapur	285	274	364	316
38	Yadgir	127	145	127	145
TOTAL		13363	11230	11462	13384

Annexure-10

Total Number of Persons Killed in Road Accidents on National Highways - 2019 -2022

Sl.No.	UNIT NAME	Dist-wise number of persons Killed in Road Accidents on National Highways during			
		2019	2020	2021	2022
1	Bagalkot	81	79	48	74
2	Ballari	122	105	147	71
3	Belagavi City	72	44	44	51
4	Belagavi Dist	95	73	88	97
5	Bengaluru City	167	134	117	141
6	Bengaluru Dist	328	313	257	281
7	Bidar	70	60	79	104
8	Chamarajanagar	88	72	83	106
9	Chickballapura	96	92	98	127
10	Chikkamagaluru	73	71	53	83
11	Chitradurga	177	196	197	213
12	Dakshina Kannada	72	38	78	62
13	Davanagere	56	46	72	94
14	Dharwad	95	93	121	138
15	Gadag	31	42	36	44
16	Hassan	157	107	138	156
17	Haveri	51	42	56	88
18	Hubballi Dharwad City	32	18	34	43
19	K.G.F	2	1	1	4
20	Kalaburagi	67	81	77	110
21	Kalaburagi City	34	68	73	72
22	Karnataka Railways	0	0	0	0
23	Kodagu	17	12	15	16
24	Kolar	91	74	68	99
25	Koppal	58	72	69	82
26	Mandya	252	152	168	202
27	Mangaluru City	80	58	71	91
28	Mysuru City	44	40	47	82
29	Mysuru Dist	145	133	144	188
30	Raichur	84	86	103	80
31	Ramanagara	198	155	133	199
32	Shivamogga	131	117	120	108
33	Tumakuru	316	272	240	322
34	Udupi	149	106	111	137
35	Uttara Kannada	113	109	89	117
36	Vijayanagar	0	0	0	68
37	Vijayapur	150	129	164	145
38	Yadgir	48	40	48	69
TOTAL		3842	3330	3487	4164

Annexure-11

Total Number of Persons Injured in Road Accidents on National Highways - 2019 -2022

SL NO	UNIT NAME	Dist-wise number of Persons Injured in Road Accidents on National Highways during			
		2019	2020	2021	2022
1	Bagalkot	317	284	232	302
2	Ballari	452	400	473	217
3	Belagavi City	258	167	151	201
4	Belagavi Dist	333	302	276	226
5	Bengaluru City	770	486	527	484
6	Bengaluru Dist	1163	830	804	1102
7	Bidar	446	299	365	438
8	Chamarajanagar	413	407	264	382
9	Chickballapura	281	265	284	449
10	Chikkamagaluru	449	293	313	430
11	Chitradurga	1018	909	858	1068
12	Dakshina Kannada	425	346	423	625
13	Davanagere	255	192	190	229
14	Dharwad	295	324	287	413
15	Gadag	126	141	142	147
16	Hassan	873	626	626	633
17	Haveri	328	162	356	428
18	Hubballi Dharwad City	190	89	111	169
19	K.G.F	15	5	2	15
20	Kalaburagi	242	245	271	326
21	Kalaburagi City	81	192	185	239
22	Karnataka Railways	0	0	0	0
23	Kodagu	146	156	113	158
24	Kolar	220	151	181	189
25	Koppal	250	183	157	242
26	Mandya	977	649	570	777
27	Mangaluru City	514	325	373	456
28	Mysuru City	230	195	160	265
29	Mysuru Dist	573	627	280	778
30	Raichur	274	286	319	253
31	Ramanagara	673	554	542	687
32	Shivamogga	739	625	603	674
33	Tumakuru	1415	837	717	891
34	Udupi	558	487	550	718
35	Uttara Kannada	904	639	828	832
36	Vijayanagar	0	0	0	297
37	Vijayapur	401	162	461	360
38	Yadgir	231	291	235	237
TOTAL		16835	13131	13229	16337

Annexure-12

Total Number of Fatal Road Accidents on National Highways - 2019 -2022

Sl.No.	UNIT NAME	Dist-wise number of Fatal Road Accidents on National Highways during			
		2019	2020	2021	2022
1	Bagalkot	74	102	46	68
2	Ballari	110	40	132	67
3	Belagavi City	60	66	40	49
4	Belagavi Dist	76	126	81	87
5	Bengaluru City	155	292	110	137
6	Bengaluru Dist	288	53	243	257
7	Bidar	62	66	74	94
8	Chamarajanagar	77	84	73	95
9	Chickballapura	88	62	87	108
10	Chikkamagaluru	63	174	53	74
11	Chitradurga	156	36	182	191
12	Dakshina Kannada	50	43	70	61
13	Davanagere	48	75	66	79
14	Dharwad	83	38	103	112
15	Gadag	29	101	33	41
16	Hassan	142	37	127	136
17	Haveri	45	16	52	78
18	Hubballi Dharwad City	29	1	30	30
19	K.G.F	2	68	1	4
20	Kalaburagi	59	62	70	87
21	Kalaburagi City	29	0	63	59
22	Karnataka Railways	0	12	0	0
23	Kodagu	15	69	13	15
24	Kolar	83	68	68	88
25	Koppal	46	149	66	77
26	Mandya	236	56	153	190
27	Mangaluru City	80	37	68	86
28	Mysuru City	43	124	46	81
29	Mysuru Dist	128	81	138	171
30	Raichur	70	144	94	77
31	Ramanagara	187	107	127	185
32	Shivamogga	114	231	117	104
33	Tumakuru	277	95	221	279
34	Udupi	137	99	106	129
35	Uttara Kannada	105	118	84	109
36	Vijayanagar	0	0	0	62
37	Vijayapur	120	36	149	130
38	Yadgir	45	3039	42	61
TOTAL		3411	6007	3228	3758

Annexure-13

Total Number of Greivous and Minor Injured persons in Road Accidents on National Highways 2022

Sl.No.	UNIT NAME	Greivously injured	Minor Injured	Total
1	Bagalkot	195	107	302
2	Ballari	50	167	217
3	Belagavi City	107	94	201
4	Belagavi Dist	124	102	226
5	Bengaluru City	360	124	484
6	Bengaluru Dist	431	671	1102
7	Bidar	231	207	438
8	Chamarajanagar	112	270	382
9	Chickballapura	151	298	449
10	Chikkamagaluru	187	243	430
11	Chitradurga	154	914	1068
12	Dakshina Kannada	245	380	625
13	Davanagere	53	176	229
14	Dharwad	160	253	413
15	Gadag	75	72	147
16	Hassan	235	398	633
17	Haveri	156	272	428
18	Hubballi Dharwad City	81	88	169
19	K.G.F	3	12	15
20	Kalaburagi	204	122	326
21	Kalaburagi City	155	84	239
22	Karnataka Railways	0	0	0
23	Kodagu	98	60	158
24	Kolar	100	89	189
25	Koppal	131	111	242
26	Mandya	288	489	777
27	Mangaluru City	243	213	456
28	Mysuru City	193	72	265
29	Mysuru Dist	441	337	778
30	Raichur	135	118	253
31	Ramanagara	75	612	687
32	Shivamogga	251	423	674
33	Tumakuru	422	469	891
34	Udupi	430	288	718
35	Uttara Kannada	135	697	832
36	Vijayanagar	98	199	297
37	Vijayapur	252	108	360
38	Yadgir	128	109	237
TOTAL		6889	9448	16337

Annexure-14

Total Number of Road Accidents on State Highways - 2019-2022

SL NO	UNIT NAME	Dist-wise Road Accidents on State Highways during			
		2019	2020	2021	2022
1	Bagalkot	322	313	326	374
2	Ballari	313	330	365	143
3	Belagavi City	127	86	97	120
4	Belagavi Dist	1085	899	923	1105
5	Bengaluru City	211	210	245	236
6	Bengaluru Dist	365	291	257	399
7	Bidar	252	269	256	259
8	Chamarajanagar	137	127	133	116
9	Chickballapura	203	149	189	198
10	Chikkamagaluru	297	240	249	261
11	Chitradurga	279	335	252	261
12	Dakshina Kannada	266	188	179	231
13	Davanagere	513	395	441	461
14	Dharwad	112	123	98	109
15	Gadag	164	133	93	132
16	Hassan	857	655	565	637
17	Haveri	240	256	245	262
18	Hubballi Dharwad City	149	137	187	215
19	K.G.F	71	49	38	68
20	Kalaburagi	229	276	224	244
21	Kalaburagi City	129	72	63	56
22	Karnataka Railways	0	0	0	0
23	Kodagu	167	176	156	189
24	Kolar	85	91	91	152
25	Koppal	202	207	222	242
26	Mandya	626	365	325	412
27	Mangaluru City	96	60	53	66
28	Mysuru City	67	42	47	36
29	Mysuru Dist	390	363	427	345
30	Raichur	238	261	265	258
31	Ramanagara	276	393	133	180
32	Shivamogga	585	456	455	498
33	Tumakuru	512	646	494	499
34	Udupi	165	153	112	178
35	Uttara Kannada	353	289	279	289
36	Vijayanagar				221
37	Vijayapur	240	310	178	204
38	Yadgir	123	120	158	144
	TOTAL	10446	9465	8820	9800

Annexure-15

Total Number of Persons Killed in Road Accidents on State Highways - 2019 -2022

SL NO	UNIT NAME	Dist-wise number of persons Killed in Road Accidents on State Highways during			
		2019	2020	2021	2022
1	Bagalkot	143	171	178	150
2	Ballari	112	135	145	68
3	Belagavi City	30	24	23	45
4	Belagavi Dist	421	380	366	410
5	Bengaluru City	40	38	57	47
6	Bengaluru Dist	122	108	87	129
7	Bidar	59	71	62	81
8	Chamarajanagar	33	36	34	33
9	Chickballapura	74	64	79	73
10	Chikkamagaluru	79	60	61	69
11	Chitradurga	86	69	70	83
12	Dakshina Kannada	36	34	27	42
13	Davanagere	148	109	81	130
14	Dharwad	48	45	43	61
15	Gadag	71	65	56	72
16	Hassan	176	160	152	170
17	Haveri	74	91	72	100
18	Hubballi Dharwad City	31	51	51	41
19	K.G.F	21	8	16	18
20	Kalaburagi	87	86	91	105
21	Kalaburagi City	42	25	25	18
22	Karnataka Railways	0	0	0	0
23	Kodagu	36	32	25	28
24	Kolar	28	31	23	46
25	Koppal	96	84	83	88
26	Mandya	132	89	89	108
27	Mangaluru City	17	8	4	14
28	Mysuru City	12	9	7	7
29	Mysuru Dist	103	112	97	129
30	Raichur	112	117	121	136
31	Ramanagara	70	48	36	47
32	Shivamogga	156	106	113	158
33	Tumakuru	212	169	158	198
34	Udupi	36	25	19	33
35	Uttara Kannada	92	63	79	83
36	Vijayanagar				99
37	Vijayapur	85	126	89	104
38	Yadgir	58	50	58	55
TOTAL		3178	2899	2777	3278

Annexure-16

Total Number of Persons Injured in Road Accidents on State Highways - 2019 -2022

SL NO	UNIT NAME	Dist-wise number of Persons Injured in Road Accidents on State Highways during			
		2019	2020	2021	2022
1	Bagalkot	465	345	459	508
2	Ballari	393	430	475	201
3	Belagavi City	144	111	110	159
4	Belagavi Dist	1620	1314	1314	1696
5	Bengaluru City	188	175	198	174
6	Bengaluru Dist	376	424	207	409
7	Bidar	479	365	355	384
8	Chamarajanagar	202	144	194	196
9	Chickballapura	250	164	181	230
10	Chikkamagaluru	355	277	300	389
11	Chitradurga	430	486	401	343
12	Dakshina Kannada	452	352	284	370
13	Davanagere	667	457	557	624
14	Dharwad	167	180	132	173
15	Gadag	302	184	162	230
16	Hassan	925	607	540	660
17	Haveri	409	434	417	369
18	Hubballi Dharwad City	152	120	161	181
19	K.G.F	72	55	43	62
20	Kalaburagi	336	358	286	302
21	Kalaburagi City	221	96	115	97
22	Karnataka Railways	0	0	0	0
23	Kodagu	206	196	221	269
24	Kolar	96	67	72	114
25	Koppal	353	269	325	350
26	Mandya	750	484	349	459
27	Mangaluru City	131	81	60	90
28	Mysuru City	69	52	59	44
29	Mysuru Dist	436	258	724	311
30	Raichur	423	365	393	349
31	Ramanagara	412	457	145	261
32	Shivamogga	809	647	613	701
33	Tumakuru	507	753	546	530
34	Udupi	218	174	137	193
35	Uttara Kannada	604	430	468	530
36	Vijayanagar				284
37	Vijayapur	333	270	210	354
38	Yadgir	217	210	294	243
	TOTAL	14169	11791	11507	12839

ANNEXURE - 17

Total Number of Fatal Road Accidents on State Highways - 2019 -2022

SL NO	UNIT NAME	Dist-wise number of Fatal Road Accidents on State Highways during			
		2019	2020	2021	2022
1	Bagalkot	132	159	164	139
2	Ballari	101	129	139	64
3	Belagavi City	30	22	23	36
4	Belagavi Dist	374	341	356	392
5	Bengaluru City	39	36	56	46
6	Bengaluru Dist	106	103	82	125
7	Bidar	58	70	61	75
8	Chamarajanagar	32	34	33	32
9	Chickballapura	71	60	74	66
10	Chikkamagaluru	75	59	61	66
11	Chitradurga	74	62	66	77
12	Dakshina Kannada	35	31	25	38
13	Davanagere	140	100	80	124
14	Dharwad	42	39	41	47
15	Gadag	66	57	47	65
16	Hassan	160	155	143	160
17	Haveri	66	84	69	89
18	Hubballi Dharwad City	29	49	47	39
19	K.G.F	20	7	15	16
20	Kalaburagi	79	84	86	95
21	Kalaburagi City	38	18	23	17
22	Karnataka Railways	0	0	0	0
23	Kodagu	35	30	20	28
24	Kolar	27	29	21	43
25	Koppal	93	79	82	83
26	Mandya	114	84	81	105
27	Mangaluru City	15	8	4	12
28	Mysuru City	12	9	5	7
29	Mysuru Dist	96	104	94	116
30	Raichur	105	102	109	124
31	Ramanagara	64	46	33	46
32	Shivamogga	138	97	105	136
33	Tumakuru	190	156	151	182
34	Udupi	35	25	18	31
35	Uttara Kannada	81	61	69	80
36	Vijayanagar				89
37	Vijayapur	85	112	73	102
38	Yadgir	51	44	53	54
TOTAL		2908	2685	2609	3046

Annexure-18**Total Number of Greivous and Minor Injured persons in Road Accidents on State Highways - 2022**

SL NO	UNIT NAME	Greivously injured	Minor Injured	Total
1	Bagalkot	217	291	508
2	Ballari	47	154	201
3	Belagavi City	96	63	159
4	Belagavi Dist	1004	692	1696
5	Bengaluru City	119	55	174
6	Bengaluru Dist	156	253	409
7	Bidar	206	178	384
8	Chamarajanagar	42	154	196
9	Chickballapura	105	125	230
10	Chikkamagaluru	148	241	389
11	Chitradurga	82	261	343
12	Dakshina Kannada	147	223	370
13	Davanagere	251	373	624
14	Dharwad	78	95	173
15	Gadag	96	134	230
16	Hassan	250	410	660
17	Haveri	177	192	369
18	Hubballi Dharwad City	119	62	181
19	K.G.F	34	28	62
20	Kalaburagi	220	82	302
21	Kalaburagi City	53	44	97
22	Karnataka Railways	0	0	0
23	Kodagu	168	101	269
24	Kolar	59	55	114
25	Koppal	187	163	350
26	Mandya	171	288	459
27	Mangaluru City	47	43	90
28	Mysuru City	28	16	44
29	Mysuru Dist	212	99	311
30	Raichur	193	156	349
31	Ramanagara	52	209	261
32	Shivamogga	264	437	701
33	Tumakuru	241	289	530
34	Udupi	138	55	193
35	Uttara Kannada	167	363	530
36	Vijayanagar	86	198	284
37	Vijayapur	258	96	354
38	Yadgir	115	128	243
TOTAL		6033	6806	12839

Annexure-19

Total Number of Fatal Road Accidents, Total Accidents, Persons Killed and Injured on Other Roads during the years - 2020 -2022

SL NO	UNIT NAME	Fatal Accidents			Total Accidents			Killed			Injured		
		2020	2021	2022	2020	2021	2022	2020	2021	2022	2020	2021	2022
1	Bagalkot	131	111	149	305	300	345	139	117	155	331	378	470
2	Ballari	114	140	82	322	389	204	121	145	87	367	453	210
3	Belagavi City	46	42	70	204	213	293	46	42	71	221	253	337
4	Belagavi Dist	168	212	223	507	576	625	186	230	239	695	732	854
5	Bengaluru City	459	455	569	2479	2450	3027	474	480	584	2090	2095	2531
6	Bengaluru Dist	139	171	191	591	594	772	146	175	203	458	682	725
7	Bidar	100	125	135	549	560	555	102	129	147	750	762	785
8	Chamarajanagar	47	46	51	167	133	184	48	47	58	149	145	271
9	Chickballapura	74	93	78	221	212	231	78	96	81	203	219	240
10	Chikkamagaluru	54	67	82	292	303	381	54	72	82	298	344	361
11	Chitradurga	108	125	134	516	586	675	118	131	139	765	813	966
12	Dakshina Kannada	34	39	49	230	247	321	37	41	52	297	328	415
13	Davanagere	67	95	102	335	407	386	72	105	106	391	562	502
14	Dharwad	36	39	51	82	94	107	40	39	51	106	192	115
15	Gadag	55	55	48	119	112	100	57	58	56	201	135	180
16	Hassan	103	138	144	586	657	708	105	142	151	604	707	739
17	Haveri	79	97	91	265	306	337	83	102	96	452	463	588
18	Hubballi Dharwad City	22	29	26	112	121	168	22	29	27	114	97	149
19	K.G.F	22	23	26	78	68	70	22	24	27	85	67	70
20	Kalaburagi	108	109	103	348	341	365	117	115	112	459	404	451
21	Kalaburagi City	25	28	34	170	193	190	28	29	38	188	198	227
22	Karnataka Railways	2	0	1	4	1	5	3	0	1	1	1	6
23	Kodagu	20	26	24	111	140	146	22	26	24	128	153	189
24	Kolar	88	76	106	264	251	310	93	79	112	268	309	440
25	Koppal	65	78	88	166	196	220	68	80	92	208	235	393
26	Mandya	136	145	158	731	837	856	144	149	164	729	855	927
27	Mangaluru City	50	53	54	345	390	464	50	55	54	380	421	501
28	Mysuru City	69	66	81	395	425	462	73	67	82	376	453	466
29	Mysuru Dist	131	119	156	528	478	642	137	120	165	705	485	656
30	Raichur	89	103	102	188	217	211	91	111	114	268	264	261
31	Ramanagara	100	103	114	285	396	518	101	105	130	180	355	458
32	Shivamogga	66	72	91	317	332	394	68	77	96	398	405	523
33	Tumakuru	230	228	239	661	753	854	240	237	252	662	833	1094
34	Udupi	56	65	74	407	415	495	62	66	75	443	473	564
35	Uttara Kannada	40	37	51	196	189	246	45	37	52	230	260	385
36	Vijayanagar	0	0	69	0	0	182	0	0	70	0	0	321
37	Vijayapur	173	164	155	267	354	398	176	165	158	171	316	368
38	Yadgir	54	47	49	140	129	131	63	52	57	199	171	240
TOTAL		3360	3621	4050	13483	14365	16578	3531	3774	4260	14570	16018	18978

Annexure-20

Accidents classified according to Type of Collision during the calender year 2022

SL NO	UNIT NAME	Hit & Run					With Parked Vehicle				
		Total Accidents	Persons Killed	Persons Injured			Total Accidents	Persons Killed	Persons Injured		
				Greviously Injured	Minor Injury	Total Injured			Greviously Injured	Minor Injury	Total Injured
1	Bagalkot	70	42	28	1	29	3	1	3	0	3
2	Ballari	19	16	3	7	10	0	0	0	0	0
3	Belagavi City	23	15	7	3	10	10	2	8	5	13
4	Belagavi Dist	151	84	83	52	135	33	21	45	11	56
5	Bengaluru City	465	106	291	118	409	98	25	60	10	70
6	Bengaluru Dist	171	116	12	61	73	67	8	16	48	64
7	Bidar	59	12	72	27	99	27	15	35	0	35
8	Chamarajanagar	27	15	5	11	16	6	0	0	16	16
9	Chickballapura	68	26	9	59	68	10	2	2	5	7
10	Chikkamagaluru	26	8	12	6	18	28	5	14	18	32
11	Chitradurga	413	113	115	213	328	106	29	21	141	162
12	Dakshina Kannada	33	6	15	20	35	2	0	1	0	1
13	Davanagere	67	39	17	26	43	7	3	3	8	11
14	Dharwad	57	36	20	32	52	2	1	0	1	1
15	Gadag	13	8	6	2	8	0	0	0	0	0
16	Hassan	92	27	57	8	65	146	38	44	124	168
17	Haveri	42	24	19	5	24	27	14	21	26	47
18	Hubballi Dharwad City	24	4	18	10	28	7	0	9	3	12
19	K.G.F	6	1	1	3	4	0	0	0	0	0
20	Kalaburagi	50	25	32	7	39	5	1	7	0	7
21	Kalaburagi City	16	7	9	1	10	8	1	5	5	10
22	Karnataka Railways	0	0	0	0	0	0	0	0	0	0
23	Kodagu	25	8	16	12	28	10	1	4	6	10
24	Kolar	67	46	15	49	64	67	32	28	36	64
25	Koppal	9	3	21	15	36	17	3	42	37	79
26	Mandya	217	66	99	74	173	54	13	22	98	120
27	Mangaluru City	37	4	27	18	45	11	0	8	24	32
28	Mysuru City	39	8	33	5	38	8	4	4	0	4
29	Mysuru Dist	101	32	40	37	77	86	9	43	42	85
30	Raichur	14	15	2	0	2	60	41	27	26	53
31	Ramanagara	293	64	43	239	282	122	25	15	102	117
32	Shivamogga	48	19	8	21	29	9	2	0	8	8
33	Tumakuru	128	105	23	12	35	87	43	27	26	53
34	Udupi	9	5	27	27	54	19	0	16	10	26
35	Uttara Kannada	50	12	18	39	57	7	4	1	5	6
36	Vijayanagar	16	10	3	3	6	0	0	0	0	0
37	Vijayapur	54	40	54	65	119	9	11	10	0	10
38	Yadgir	18	9	11	2	13	2	0	1	1	2
TOTAL		3017	1176	1271	1290	2561	1160	354	542	842	1384

Accidents classified according to Type of Collision during the calender year 2022

SL NO	UNIT NAME	Hit from Back					Hit from Side				
		Total Accidents	Persons Killed	Persons Injured			Total Accidents	Persons Killed	Persons Injured		
				Greviously Injured	Minor Injury	Total Injured			Greviously Injured	Minor Injury	Total Injured
1	Bagalkot	251	105	253	294	547	536	198	339	352	691
2	Ballari	174	62	53	192	245	218	74	71	212	283
3	Belagavi City	232	53	184	108	292	121	30	89	40	129
4	Belagavi Dist	348	122	331	252	583	198	71	167	106	273
5	Bengaluru City	1397	244	839	357	1196	762	126	514	152	666
6	Bengaluru Dist	1139	309	569	562	1131	491	38	258	396	654
7	Bidar	225	83	129	187	316	88	19	70	58	128
8	Chamarajanagar	109	29	52	87	139	53	8	37	63	100
9	Chickballapura	205	55	112	139	251	133	49	69	124	193
10	Chikkamagaluru	117	21	49	85	134	232	40	140	171	311
11	Chitradurga	275	85	83	304	387	101	25	9	204	213
12	Dakshina Kannada	117	14	77	85	162	128	13	79	86	165
13	Davanagere	242	72	124	187	311	118	48	75	76	151
14	Dharwad	18	1	13	4	17	9	0	10	0	10
15	Gadag	52	21	41	44	85	26	11	24	21	45
16	Hassan	320	58	98	240	338	362	98	137	220	357
17	Haveri	277	102	161	266	427	286	71	226	289	515
18	Hubballi Dharwad City	69	18	42	22	64	144	23	104	63	167
19	K.G.F	41	11	18	24	42	18	4	9	15	24
20	Kalaburagi	183	56	152	74	226	76	33	81	38	119
21	Kalaburagi City	85	29	58	38	96	27	13	9	15	24
22	Karnataka Railways	2	0	1	2	3	0	0	0	0	0
23	Kodagu	42	6	20	32	52	59	7	65	32	97
24	Kolar	326	115	138	189	327	87	25	41	58	99
25	Koppal	164	83	97	122	219	109	42	93	84	177
26	Mandya	593	149	276	380	656	222	45	96	174	270
27	Mangaluru City	191	18	131	106	237	360	54	239	153	392
28	Mysuru City	175	30	127	68	195	168	22	115	67	182
29	Mysuru Dist	433	144	345	144	489	331	112	235	114	349
30	Raichur	156	86	177	47	224	118	44	103	94	197
31	Ramanagara	212	62	11	235	246	206	41	18	216	234
32	Shivamogga	343	82	168	244	412	237	46	133	204	337
33	Tumakuru	600	152	407	247	654	183	24	112	94	206
34	Udupi	281	42	208	120	328	274	80	179	126	305
35	Uttara Kannada	137	37	45	157	202	155	23	43	182	225
36	Vijayanagar	47	4	6	60		31	5	10	33	43
37	Vijayapur	137	42	180	56	236	101	45	107	78	185
38	Yadgir	93	51	54	79	133	65	35	73	49	122
TOTAL		9808	2653	5829	5839	11668	6833	1642	4179	4459	8638

Accidents classified according to Type of Collision during the calender year 2022

SL NO	UNIT NAME	Run Off Road					Fixed Object				
		Total Accidents	Persons Killed	Persons Injured			Total Accidents	Persons Killed	Persons Injured		
				Greviously Injured	Minor Injury	Total Injured			Greviously Injured	Minor Injury	Total Injured
1	Bagalkot	0	0	0	0	0	0	0	0	0	0
2	Ballari	2	0	0	0	0	0	0	0	0	0
3	Belagavi City	0	0	0	0	0	15	6	4	7	11
4	Belagavi Dist	120	29	118	113	231	45	19	34	26	60
5	Bengaluru City	81	19	54	13	67	76	37	38	26	64
6	Bengaluru Dist	0	0	0	0	0	12	14	0	0	0
7	Bidar	0	0	0	0	0	43	12	56	37	93
8	Chamarajanagar	65	23	51	59	110	11	1	3	21	24
9	Chickballapura	73	31	40	48	88	17	14	3	9	12
10	Chikkamagaluru	73	19	48	33	81	47	17	11	30	41
11	Chitradurga	52	19	7	98	105	52	11	5	137	142
12	Dakshina Kannada	17	2	9	12	21	11	2	4	34	38
13	Davanagere	23	5	15	20	35	10	4	4	6	10
14	Dharwad	0	0	0	0	0	23	20	11	16	27
15	Gadag	24	10	25	25	50	12	6	9	9	18
16	Hassan	184	17	96	247	343	124	0	46	158	204
17	Haveri	23	12	16	112	128	6	8	0	0	0
18	Hubballi Dharwad City	0	0	0	0	0	28	2	9	6	15
19	K.G.F	0	0	0	0	0	5	1	1	0	1
20	Kalaburagi	72	34	73	19	92	17	6	12	8	20
21	kalaburagi City	0	0	0	0	0	7	2	5	6	11
22	Karnataka Railways	0	0	0	0	0	2	0	0	3	3
23	Kodagu	54	8	26	21	47	61	4	67	27	94
24	Kolar	16	5	12	6	18	94	26	44	52	96
25	Koppal	72	45	59	61	120	40	16	21	28	49
26	Mandya	333	94	95	143	238	29	4	10	47	57
27	Mangaluru City	20	3	7	16	23	28	12	13	15	28
28	Mysuru City	0	0	0	0	0	21	12	13	1	14
29	Mysuru Dist	116	37	44	75	119	39	3	16	20	36
30	Raichur	67	14	55	37	92	56	19	44	70	114
31	Ramanagara	97	15	10	94	104	97	26	15	61	76
32	Shivamogga	59	25	29	50	79	47	22	14	26	40
33	Tumakuru	188	114	84	137	221	76	9	53	94	147
34	Udupi	12	6	9	1	10	29	9	19	11	30
35	Uttara Kannada	30	4	17	28	45	55	22	31	52	83
36	Vijayanagar	61	33	8	54	62	29	10	1	36	37
37	Vijayapur	69	21	66	24	90	18	16	0	16	16
38	Yadgir	66	26	77	62	139	4	2	4	68	72
TOTAL		2069	670	1150	1608	2758	1286	394	620	1163	1783

Accidents classified according to Type of Collision during the calender year 2022

SL NO	UNIT NAME	Vehicle Overturn					Head On collision				
		Total Accidents	Persons Killed	Persons Injured			Total Accidents	Persons Killed	Persons Injured		
				Greviously	Minor	Total			Greviously	Minor Injury	Total Injured
1	Bagalkot	0	0	0	0	0	0	0	0	0	0
2	Ballari	1	0	0	0	0	1	1	0	0	0
3	Belagavi City	8	1	4	3	7	74	13	78	34	112
4	Belagavi Dist	219	78	182	145	327	301	104	230	209	439
5	Bengaluru City	61	12	44	9	53	609	88	376	129	505
6	Bengaluru Dist	0	0	0	0	0	0	0	0	0	0
7	Bidar	0	0	0	0	0	200	55	185	182	367
8	Chamarajanagar	21	8	10	21	31	84	35	51	52	103
9	Chickballapura	29	18	5	26	31	118	44	67	81	148
10	Chikkamagaluru	47	13	26	51	77	329	101	152	271	423
11	Chitradurga	54	8	6	126	132	451	110	130	521	651
12	Dakshina Kannada	30	3	32	19	51	498	94	279	543	822
13	Davanagere	16	3	5	12	17	385	82	161	391	552
14	Dharwad	0	0	0	0	0	269	120	194	259	453
15	Gadag	21	13	31	51	82	122	61	89	95	184
16	Hassan	309	56	128	155	283	214	42	138	44	182
17	Haveri	0	0	0	0	0	174	53	156	88	244
18	Hubballi Dharwad City	5	0	4	0	4	110	29	88	54	142
19	K.G.F	0	0	0	0	0	57	14	34	27	61
20	Kalaburagi	17	3	13	3	16	296	105	270	128	398
21	Kalaburagi City	0	0	0	0	0	237	53	218	122	340
22	Karnataka Railways	0	0	0	0	0	0	0	0	0	0
23	Kodagu	9	0	7	7	14	140	29	134	83	217
24	Kolar	37	4	19	26	45	0	0	0	0	0
25	Koppal	82	11	62	51	113	28	13	46	26	72
26	Mandya	71	16	34	69	103	319	57	152	185	337
27	Mangaluru City	37	6	29	7	36	110	21	58	81	139
28	Mysuru City	9	1	11	0	11	229	48	167	64	231
29	Mysuru Dist	52	8	27	32	59	241	62	320	54	374
30	Raichur	0	0	0	0	0	139	78	71	67	138
31	Ramanagara	134	40	19	109	128	155	57	10	124	134
32	Shivamogga	20	7	16	15	31	505	120	316	476	792
33	Tumakuru	0	0	0	0	0	610	162	391	367	758
34	Udupi	44	7	39	24	63	299	51	229	117	346
35	Uttara Kannada	78	10	22	173	195	380	80	184	526	710
36	Vijayanagar	45	37	53	67	120	321	112	182	321	503
37	Vijayapur	5	0	14	0	14	294	60	283	14	297
38	Yadgir	17	8	23	20	43	112	26	98	61	159
TOTAL		1478	371	865	1221	2086	8411	2180	5537	5796	11333

Accidents classified according to Type of Collision during the calender year 2022

SL NO	UNIT NAME	Others				
		Total Accidents	Persons Killed	Persons Injured		
				Greviously Injured	Minor Injury	Total Injured
1	Bagalkot	40	33	9	1	10
2	Ballari	113	73	15	75	90
3	Belagavi City	82	47	60	63	123
4	Belagavi Dist	520	218	452	220	672
5	Bengaluru City	273	115	125	34	159
6	Bengaluru Dist	249	128	44	270	314
7	Bidar	494	136	313	256	569
8	Chamarajanagar	228	78	43	267	310
9	Chickballapura	115	42	32	89	121
10	Chikkamagaluru	86	10	25	38	63
11	Chitradurga	218	35	78	179	257
12	Dakshina Kannada	107	22	72	43	115
13	Davanagere	185	74	89	136	225
14	Dharwad	94	72	43	98	141
15	Gadag	59	42	34	51	85
16	Hassan	224	141	54	38	92
17	Haveri	0	0	0	0	0
18	Hubballi Dharwad City	131	35	33	34	67
19	K.G.F	27	18	4	11	15
20	Kalaburagi	136	64	107	55	162
21	Kalaburagi City	71	23	43	29	72
22	Karnataka Railways	1	1	0	0	0
23	Kodagu	48	5	29	28	57
24	Kolar	47	4	15	15	30
25	Koppal	132	46	73	47	120
26	Mandya	140	30	81	128	209
27	Mangaluru City	133	41	83	32	115
28	Mysuru City	127	46	71	29	100
29	Mysuru Dist	200	75	112	45	157
30	Raichur	48	33	25	18	43
31	Ramanagara	94	46	16	69	85
32	Shivamogga	127	39	59	111	170
33	Tumakuru	385	163	123	318	441
34	Udupi	265	45	207	106	313
35	Uttara Kannada	161	60	46	178	224
36	Vijayanagar	66	26	8	57	65
37	Vijayapur	231	172	80	35	115
38	Yadgir	43	24	21	16	37
TOTAL		5700	2262	2724	3219	5943

Annexure-21

Accidents classified according to Type of Collision during the calender year 2022

SL NO	UNIT NAME	Vehicle to Vehicle					Vehicle to Pedestrian				
		Total Accidents	Persons Killed	Persons Injured			Total Accidents	Persons Killed	Persons Injured		
				Previously Injured	Minor Injury	Total Injured			Previously Injured	Minor Injury	Total Injured
1	Bagalkot	761	309	562	634	1196	69	28	42	13	55
2	Ballari	453	201	116	433	549	69	23	24	51	75
3	Belagavi City	325	75	287	206	493	136	39	100	17	117
4	Belagavi Dist	1511	544	1364	1024	2388	332	105	248	21	269
5	Bengaluru City	2662	497	1627	637	2264	1042	247	640	182	822
6	Bengaluru Dist	1362	399	694	615	1309	445	174	147	151	298
7	Bidar	708	223	620	452	1072	257	54	170	45	215
8	Chamarajanagar	463	139	212	473	685	110	34	25	74	99
9	Chickballapura	605	210	269	516	785	129	64	51	50	101
10	Chikkamagaluru	803	193	387	608	995	170	39	77	91	168
11	Chitradurga	1632	398	428	1896	2324	35	22	9	4	13
12	Dakshina Kannada	760	120	480	776	1256	174	33	82	63	145
13	Davanagere	881	263	434	800	1234	136	51	43	45	88
14	Dharwad	338	166	229	358	587	73	47	36	19	55
15	Gadag	262	129	222	265	487	51	33	22	2	24
16	Hassan	1499	351	615	1069	1684	375	97	124	154	278
17	Haveri	644	230	474	625	1099	142	29	85	97	182
18	Hubballi Dharwad City	383	81	213	164	377	116	23	87	22	109
19	K.G.F	114	35	51	68	119	33	11	13	11	24
20	Kalaburagi	605	251	543	289	832	181	52	134	8	142
21	Kalaburagi City	324	87	260	182	442	92	30	53	16	69
22	Karnataka Railways	0	0	0	0	0	3	0	0	3	3
23	Kodagu	346	47	294	172	466	85	18	49	34	83
24	Kolar	589	198	254	398	652	87	28	36	23	59
25	Koppal	526	201	458	409	867	119	58	43	20	63
26	Mandya	1455	337	665	995	1660	341	91	125	137	262
27	Mangaluru City	656	98	441	360	801	245	55	147	69	216
28	Mysuru City	610	130	426	224	650	159	41	110	8	118
29	Mysuru Dist	1322	407	1019	461	1480	180	54	77	65	142
30	Raichur	495	246	399	268	667	87	52	60	35	95
31	Ramanagara	1147	281	86	904	990	231	71	61	242	303
32	Shivamogga	924	243	519	877	1396	283	67	137	133	270
33	Tumakuru	1745	567	916	1073	1989	401	162	201	139	340
34	Udupi	945	153	741	455	1196	196	68	120	35	155
35	Uttara Kannada	650	147	288	909	1197	146	49	46	101	147
36	Vijayanagar	540	191	259	583	842	35	20	3	13	16
37	Vijayapur	734	317	684	216	900	32	13	19	45	64
38	Yadgir	335	146	307	341	648	59	23	36	6	42
TOTAL		30114	8610	17843	20735	38578	6856	2105	3482	2244	5726

Accidents classified according to Type of Collision during the calender year 2022

SL NO	UNIT NAME	Vehicle to Non-motorised vehicle					Vehicle to Animal				
		Total Accidents	Persons Killed	Persons Injured			Total Accidents	Persons Killed	Persons Injured		
				Greviously Injured	Minor Injury	Total Injured			Greviously Injured	Minor Injury	Total Injured
1	Bagalkot	0	0	0	0	0	0	0	0	0	0
2	Ballari	6	2	2	2	4	0	0	0	0	0
3	Belagavi City	15	6	9	5	14	1	0	0	0	0
4	Belagavi Dist	56	24	30	14	44	0	0	0	0	0
5	Bengaluru City	45	9	28	13	41	2	0	2	0	2
6	Bengaluru Dist	2	2	0	0	0	0	0	0	0	0
7	Bidar	10	3	5	2	7	11	4	4	3	7
8	Chamarajanagar	15	6	5	7	12	0	0	2	0	2
9	Chickballapura	4	1	5	4	9	9	5	3	7	10
10	Chikkamagaluru	12	2	13	4	17	0	0	0	0	0
11	Chitradurga	0	0	0	0	0	11	5	3	6	9
12	Dakshina Kannada	4	3	2	0	2	5	0	4	3	7
13	Davanagere	17	10	5	9	14	6	0	4	4	8
14	Dharwad	4	1	6	1	7	1	0	1	0	1
15	Gadag	3	1	3	2	5	0	0	0	0	0
16	Hassan	7	2	2	3	5	10	10	0	0	0
17	Haveri	0	0	0	0	0	0	0	0	0	0
18	Hubballi Dharwad City	2	0	3	0	3	0	0	0	1	1
19	K.G.F	2	0	2	0	2	1	1	0	0	0
20	Kalaburagi	3	0	2	1	3	9	2	17	11	28
21	Kalaburagi City	2	1	1	0	1	1	1	0	0	0
22	Karnataka Railways	0	0	0	0	0	0	0	0	0	0
23	Kodagu	0	0	0	0	0	2	0	0	3	3
24	Kolar	1	0	1	0	1	0	0	0	0	0
25	Koppal	0	0	0	0	0	8	3	13	0	13
26	Mandya	71	8	23	104	127	26	0	14	19	33
27	Mangaluru City	3	0	2	1	3	0	0	0	0	0
28	Mysuru City	4	0	4	0	4	0	0	0	0	0
29	Mysuru Dist	18	0	8	14	22	44	6	17	20	37
30	Raichur	5	4	2	0	2	0	0	0	0	0
31	Ramanagara	7	2	0	5	5	1	1	0	0	0
32	Shivamogga	13	2	9	5	14	29	4	15	19	34
33	Tumakuru	16	7	6	14	20	17	2	14	12	26
34	Udupi	45	13	31	8	39	7	4	3	1	4
35	Uttara Kannada	8	0	6	7	13	6	1	2	2	4
36	Vijayanagar	0	0	0	0	0	14	4	5	25	30
37	Vijayapur	133	70	71	17	88	0	0	0	0	0
38	Yadgir	1	0	2	0	2	0	0	0	0	0
TOTAL		534	179	288	242	530	221	53	123	136	259

Annexure-22

Accidents classified according to Road Environment during the calender year 2022

SL NO	UNIT NAME	Residential Area					Institutional Area				
		Total Accidents	Persons Killed	Persons Injured			Total Accidents	Persons Killed	Persons Injured		
				Greviously Injured	Minor Injury	Total Injured			Greviously Injured	Minor Injury	Total Injured
1	Bagalkot	38	12	33	19	52	15	7	19	11	30
2	Ballari	136	45	32	79	111	0	0	0	0	0
3	Belagavi City	151	42	117	53	170	38	7	32	22	54
4	Belagavi Dist	228	69	171	121	292	32	7	45	20	65
5	Bengaluru City	994	190	665	218	883	287	56	193	57	250
6	Bengaluru Dist	23	8	12	3	15	0	0	0	0	0
7	Bidar	52	19	56	28	84	35	12	42	32	74
8	Chamarajanagar	113	30	44	126	170	17	9	12	8	20
9	Chickballapura	105	26	54	76	130	21	6	19	11	30
10	Chikkamagaluru	196	41	101	144	245	61	10	34	36	70
11	Chitradurga	122	16	7	102	109	75	15	11	71	82
12	Dakshina Kannada	40	10	25	15	40	46	5	19	73	92
13	Davanagere	129	35	91	66	157	13	3	5	11	16
14	Dharwad	12	4	6	1	7	0	0	0	0	0
15	Gadag	61	29	40	47	87	7	4	4	3	7
16	Hassan	277	48	115	98	213	138	22	34	64	98
17	Haveri	46	16	54	79	133	59	21	49	61	110
18	Hubballi Dharwad City	92	24	66	28	94	62	13	30	13	43
19	K.G.F	24	5	13	18	31	0	0	0	0	0
20	Kalaburagi	55	15	43	10	53	6	1	6	0	6
21	Kalaburagi City	59	13	37	17	54	35	16	31	26	57
22	Karnataka Railways	0	0	0	0	0	0	0	0	0	0
23	Kodagu	75	9	57	41	98	53	6	55	31	86
24	Kolar	72	17	42	49	91	22	6	4	7	11
25	Koppal	35	6	56	75	131	0	0	0	0	0
26	Mandya	413	92	217	234	451	145	25	55	99	154
27	Mangaluru City	398	68	268	183	451	98	21	57	51	108
28	Mysuru City	123	20	101	32	133	148	31	129	63	192
29	Mysuru Dist	207	50	155	110	265	56	5	55	50	105
30	Raichur	58	31	32	37	69	27	15	15	27	42
31	Ramanagara	74	24	29	44	73	97	33	11	69	80
32	Shivamogga	506	99	264	368	632	56	16	27	41	68
33	Tumakuru	78	30	32	37	69	37	15	15	27	42
34	Udupi	232	45	170	129	299	74	11	63	25	88
35	Uttara Kannada	39	9	11	32	43	37	6	12	42	54
36	Vijayanagar	0	0	0	0	0	0	0	0	0	0
37	Vijayapur	94	39	116	80	196	92	16	109	78	187
38	Yadgir	40	9	31	31	62	13	5	15	6	21
TOTAL		5397	1245	3363	2830	6193	1902	425	1207	1135	2342

Accidents classified according to Road Environment during the calender year 2022

SL NO	UNIT NAME	Market/Commercial Area					Open Area				
		Total Accidents	Persons Killed	Persons Injured			Total Accidents	Persons Killed	Persons Injured		
				Greviously Injured	Minor Injury	Total Injured			Greviously Injured	Minor Injury	Total Injured
1	Bagalkot	47	23	46	55	101	800	337	534	563	1097
2	Ballari	4	0	0	6	6	388	181	110	401	511
3	Belagavi City	137	38	91	53	144	239	80	194	135	329
4	Belagavi Dist	140	45	135	86	221	1328	547	1118	751	1869
5	Bengaluru City	795	141	446	191	637	1546	342	935	332	1267
6	Bengaluru Dist	98	15	36	96	132	2008	590	851	1238	2089
7	Bidar	271	111	227	65	292	772	187	528	622	1150
8	Chamarajanagar	72	22	29	58	87	325	122	125	307	432
9	Chickballapura	95	49	31	68	99	475	123	227	379	606
10	Chikkamagaluru	111	24	48	74	122	578	151	279	428	707
11	Chitradurga	152	31	35	154	189	1373	373	401	1596	1997
12	Dakshina Kannada	93	12	64	119	183	688	121	406	554	960
13	Davanagere	23	6	17	20	37	856	277	356	743	1099
14	Dharwad	3	1	2	0	2	457	245	283	409	692
15	Gadag	20	8	14	13	27	230	125	189	230	419
16	Hassan	633	223	244	316	560	219	31	92	330	422
17	Haveri	128	45	89	91	180	602	202	407	555	962
18	Hubballi Dharwad City	242	32	140	66	206	122	42	71	85	156
19	K.G.F	4	2	2	1	3	126	42	52	61	113
20	Kalaburagi	12	5	8	2	10	779	306	690	320	1010
21	Kalaburagi City	25	6	31	11	42	332	93	248	162	410
22	Karnataka Railways	0	0	0	0	0	0	0	0	0	0
23	Kodagu	59	9	40	23	63	201	33	152	129	281
24	Kolar	15	3	10	3	13	629	231	251	370	621
25	Koppal	34	15	35	62	97	576	241	412	328	740
26	Mandya	140	20	44	124	168	1197	326	513	772	1285
27	Mangaluru City	275	36	182	125	307	138	29	80	77	157
28	Mysuru City	127	31	85	35	120	378	89	226	104	330
29	Mysuru Dist	130	20	87	126	213	1204	407	881	277	1158
30	Raichur	107	43	89	112	201	466	241	368	183	551
31	Ramanagara	90	23	42	49	91	1144	291	75	1087	1162
32	Shivamogga	140	30	85	81	166	655	200	353	644	997
33	Tumakuru	187	43	89	112	201	1955	684	1084	1119	2203
34	Udupi	208	38	160	65	225	600	134	443	257	700
35	Uttara Kannada	71	14	18	81	99	843	214	356	1074	1430
36	Vijayanagar	60	4	36	44	80	516	213	181	509	690
37	Vijayapur	92	36	89	56	145	640	316	480	74	554
38	Yadgir	32	9	28	12	40	335	158	288	309	597
TOTAL		4872	1213	2854	2655	5509	25720	8324	14239	17514	31753

Accidents classified according to Road Environment during the calender year 2022

SL NO	UNIT NAME	Others				
		Total Accidents	Persons Killed	Persons Injured		
				Greivously Injured	Minor Injury	Total Injured
1	Bagalkot	0	0	0	0	0
2	Ballari	0	0	0	0	0
3	Belagavi City	0	0	0	0	0
4	Belagavi Dist	207	78	173	156	329
5	Bengaluru City	200	43	102	50	152
6	Bengaluru Dist	0	0	0	0	0
7	Bidar	6	3	7	0	7
8	Chamarajanagar	77	14	42	98	140
9	Chickballapura	72	77	8	46	54
10	Chikkamagaluru	39	8	15	21	36
11	Chitradurga	0	0	0	0	0
12	Dakshina Kannada	76	8	54	81	135
13	Davanagere	32	9	24	22	46
14	Dharwad	0	0	0	0	0
15	Gadag	11	6	12	5	17
16	Hassan	708	153	313	426	739
17	Haveri	0	0	0	0	0
18	Hubballi Dharwad City	0	0	0	0	0
19	K.G.F	0	0	0	0	0
20	Kalaburagi	0	0	0	0	0
21	Kalaburagi City	0	0	0	0	0
22	Karnataka Railways	5	1	1	5	6
23	Kodagu	60	11	64	24	88
24	Kolar	3	0	5	2	7
25	Koppal	8	0	11	6	17
26	Mandya	83	11	36	69	105
27	Mangaluru City	18	5	8	16	24
28	Mysuru City	0	0	0	0	0
29	Mysuru Dist	2	0	4	0	4
30	Raichur	0	0	0	0	0
31	Ramanagara	5	5	0	0	0
32	Shivamogga	38	17	14	21	35
33	Tumakuru	0	0	0	0	0
34	Udupi	118	17	97	66	163
35	Uttara Kannada	63	9	10	111	121
36	Vijayanagar	40	20	54	78	132
37	Vijayapur	0	0	0	0	0
38	Yadgir	0	0	0	0	0
TOTAL		1871	495	1054	1303	2357

Annexure-23
Accidents classified according to Road Features during the calender year 2022

SL NO	UNIT NAME	Stright Road					Curved Road				
		Total Accidents	Persons Killed	Persons Injured			Total Accidents	Persons Killed	Persons Injured		
				Greviously Injured	Minor Injury	Total Injured			Greviously Injured	Minor Injury	Total Injured
1	Bagalkot	891	375	618	639	1257	1	1	2	3	5
2	Ballari	487	207	130	460	590	25	9	10	12	22
3	Belagavi City	406	108	307	167	474	134	50	109	88	197
4	Belagavi Dist	1326	514	1091	775	1866	204	81	170	100	270
5	Bengaluru City	2938	595	1796	671	2467	255	46	182	50	232
6	Bengaluru Dist	1975	599	853	1239	2092	154	14	46	98	144
7	Bidar	441	152	392	348	740	683	176	450	399	849
8	Chamarajanagar	338	123	141	328	469	79	25	30	67	97
9	Chickballapura	571	184	229	446	675	140	72	79	99	178
10	Chikkamagaluru	649	139	341	474	815	284	77	109	200	309
11	Chitradurga	1596	403	435	1827	2262	102	26	15	81	96
12	Dakshina Kannada	584	99	301	513	814	317	49	233	320	553
13	Davanagere	831	266	339	715	1054	104	33	61	83	144
14	Dharwad	237	150	113	212	325	112	34	81	116	197
15	Gadag	274	140	200	207	407	32	20	29	39	68
16	Hassan	672	195	266	312	578	506	120	218	296	514
17	Haveri	776	255	553	755	1308	0	0	0	0	0
18	Hubballi Dharwad City	401	91	251	147	398	22	4	14	3	17
19	K.G.F	134	46	54	63	117	18	3	11	15	26
20	Kalaburagi	659	255	571	236	807	72	32	61	26	87
21	Kalaburagi City	439	118	345	214	559	2	2	0	0	0
22	Karnataka Railways	4	1	1	4	5	0	0	0	0	0
23	Kodagu	126	21	103	56	159	132	15	100	84	184
24	Kolar	618	241	263	336	599	106	10	41	89	130
25	Koppal	495	229	419	346	765	92	23	71	91	162
26	Mandya	1241	320	509	877	1386	318	62	165	171	336
27	Mangaluru City	662	115	434	321	755	130	28	67	88	155
28	Mysuru City	703	153	479	215	694	52	17	44	15	59
29	Mysuru Dist	1324	407	993	391	1384	220	61	158	139	297
30	Raichur	546	254	460	335	795	86	63	33	17	50
31	Ramanagara	1132	297	98	976	1074	171	52	19	195	214
32	Shivamogga	1093	278	572	897	1469	266	72	156	216	372
33	Tumakuru	2031	673	1141	1101	2242	150	63	43	157	200
34	Udupi	756	181	535	326	861	240	49	185	113	298
35	Uttara Kannada	703	169	275	779	1054	313	74	116	501	617
36	Vijayanagar	427	221	191	470	661	108	4	39	113	152
37	Vijayapur	690	294	573	126	699	196	97	174	98	272
38	Yadgir	365	158	308	297	605	44	15	38	52	90
TOTAL		29541	9026	16680	18601	35281	5870	1579	3359	4234	7593

Accidents classified according to Road Features during the calender year 2022

SL NO	UNIT NAME	Bridge					Culvert				
		Total Accidents	Persons Killed	Persons Injured			Total Accidents	Persons Killed	Persons Injured		
				Greviously Injured	Minor Injury	Total Injured			Greviously Injured	Minor Injury	Total Injured
1	Bagalkot	3	2	3	0	3	0	0	0	0	0
2	Ballari	16	10	2	14	16	0	0	0	0	0
3	Belagavi City	24	9	17	7	24	0	0	0	0	0
4	Belagavi Dist	23	13	18	12	30	0	0	0	0	0
5	Bengaluru City	180	53	105	33	138	30	3	27	13	40
6	Bengaluru Dist	0	0	0	0	0	0	0	0	0	0
7	Bidar	12	4	18	0	18	0	0	0	0	0
8	Chamarajanagar	9	8	10	0	10	0	0	0	0	0
9	Chickballapura	24	13	17	10	27	0	0	0	0	0
10	Chikkamagaluru	39	12	19	26	45	7	4	4	2	6
11	Chitradurga	22	6	3	14	17	0	0	0	0	0
12	Dakshina Kannada	8	0	12	1	13	0	0	0	0	0
13	Davanagere	12	2	11	17	28	0	0	0	0	0
14	Dharwad	88	46	69	71	140	0	0	0	0	0
15	Gadag	6	3	13	33	46	0	0	0	0	0
16	Hassan	226	48	118	196	314	76	8	26	8	34
17	Haveri	59	29	46	31	77	0	0	0	0	0
18	Hubballi Dharwad City	14	7	4	8	12	0	0	0	0	0
19	K.G.F	2	0	2	2	4	0	0	0	0	0
20	Kalaburagi	23	6	21	35	56	1	1	0	0	0
21	Kalaburagi City	9	8	0	2	2	0	0	0	0	0
22	Karnataka Railways	1	0	0	1	1	0	0	0	0	0
23	Kodagu	0	0	0	0	0	0	0	0	0	0
24	Kolar	17	6	8	6	14	0	0	0	0	0
25	Koppal	66	10	24	34	58	0	0	0	0	0
26	Mandya	98	16	50	70	120	2	0	0	0	0
27	Mangaluru City	3	1	1	1	2	0	0	0	0	0
28	Mysuru City	5	1	4	0	4	0	0	0	0	0
29	Mysuru Dist	55	14	31	33	64	0	0	0	0	0
30	Raichur	20	10	9	5	14	0	0	0	0	0
31	Ramanagara	26	9	15	13	28	18	7	9	6	15
32	Shivamogga	28	10	10	39	49	1	1	0	0	0
33	Tumakuru	68	32	29	35	64	0	0	0	0	0
34	Udupi	31	1	34	9	43	3	1	2	0	2
35	Uttara Kannada	27	8	10	45	55	1	0	1	0	1
36	Vijayanagar	39	3	12	26	38	0	0	0	0	0
37	Vijayapur	32	16	47	64	111	0	0	0	0	0
38	Yadgir	11	8	16	9	25	0	0	0	0	0
TOTAL		1326	424	808	902	1710	139	25	69	29	98

Accidents classified according to Road Features during the calender year 2022

SL NO	UNIT NAME	Pot Holes					Steep Grade				
		Total Accidents	Persons Killed	Persons Injured			Total Accidents	Persons Killed	Persons Injured		
				Greivously Injured	Minor Injury	Total Injured			Greivously Injured	Minor Injury	Total Injured
1	Bagalkot	0	0	0	0	0	0	0	0	0	0
2	Ballari	0	0	0	0	0	0	0	0	0	0
3	Belagavi City	0	0	0	0	0	0	0	0	0	0
4	Belagavi Dist	8	3	6	5	11	5	1	4	1	5
5	Bengaluru City	1	1	1	0	1	17	1	10	0	10
6	Bengaluru Dist	0	0	0	0	0	0	0	0	0	0
7	Bidar	0	0	0	0	0	0	0	0	0	0
8	Chamarajanagar	2	0	2	0	2	0	0	0	0	0
9	Chickballapura	1	1	0	0	0	2	1	1	0	1
10	Chikkamagaluru	5	1	4	1	5	1	1	0	0	0
11	Chitradurga	0	0	0	0	0	0	0	0	0	0
12	Dakshina Kannada	0	0	0	0	0	0	0	0	0	0
13	Davanagere	1	1	0	0	0	0	0	0	0	0
14	Dharwad	0	0	0	0	0	0	0	0	0	0
15	Gadag	0	0	0	0	0	0	0	0	0	0
16	Hassan	0	0	0	0	0	449	98	158	386	544
17	Haveri	0	0	0	0	0	0	0	0	0	0
18	Hubballi Dharwad City	0	0	0	0	0	4	0	6	7	13
19	K.G.F	0	0	0	0	0	0	0	0	0	0
20	Kalaburagi	2	0	6	0	6	0	0	0	0	0
21	Kalaburagi City	0	0	0	0	0	1	0	2	0	2
22	Karnataka Railways	0	0	0	0	0	0	0	0	0	0
23	Kodagu	0	0	0	0	0	4	3	2	0	2
24	Kolar	0	0	0	0	0	0	0	0	0	0
25	Koppal	0	0	0	0	0	0	0	0	0	0
26	Mandya	18	6	8	9	17	0	0	0	0	0
27	Mangaluru City	0	0	0	0	0	13	3	7	13	20
28	Mysuru City	0	0	0	0	0	1	0	1	0	1
29	Mysuru Dist	0	0	0	0	0	0	0	0	0	0
30	Raichur	6	3	2	2	4	0	0	0	0	0
31	Ramanagara	0	0	0	0	0	5	5	0	0	0
32	Shivamogga	0	0	0	0	0	1	0	1	0	1
33	Tumakuru	6	3	2	2	4	0	0	0	0	0
34	Udupi	1	0	1	0	1	2	0	2	0	2
35	Uttara Kannada	4	0	4	1	5	0	0	0	0	0
36	Vijayanagar	0	0	0	0	0	0	0	0	0	0
37	Vijayapur	0	0	0	0	0	0	0	0	0	0
38	Yadgir	0	0	0	0	0	0	0	0	0	0
TOTAL		55	19	36	20	56	505	113	194	407	601

Accidents classified according to Road Features during the calender year 2022

SL NO	UNIT NAME	On Going Road Work/Under Construction					Others				
		Total Accidents	Persons Killed	Persons Injured			Total Accidents	Persons Killed	Persons Injured		
				Greivously Injured	Minor Injury	Total Injured			Greivously Injured	Minor Injury	Total Injured
1	Bagalkot	5	1	9	6	15	0	0	0	0	0
2	Ballari	0	0	0	0	0	0	0	0	0	0
3	Belagavi City	0	0	0	0	0	1	0	1	1	2
4	Belagavi Dist	1	0	2	0	2	368	134	351	241	592
5	Bengaluru City	7	2	6	1	7	394	71	214	80	294
6	Bengaluru Dist	0	0	0	0	0	0	0	0	0	0
7	Bidar	0	0	0	0	0	0	0	0	0	0
8	Chamarajanagar	5	2	0	8	8	171	39	69	194	263
9	Chickballapura	0	0	0	0	0	30	10	13	25	38
10	Chikkamagaluru	0	0	0	0	0	0	0	0	0	0
11	Chitradurga	2	0	1	1	2	0	0	0	0	0
12	Dakshina Kannada	12	0	11	3	14	22	8	11	5	16
13	Davanagere	12	3	9	3	12	93	25	73	44	117
14	Dharwad	0	0	0	0	0	35	20	28	11	39
15	Gadag	0	0	0	0	0	17	9	17	19	36
16	Hassan	0	0	0	0	0	46	8	12	36	48
17	Haveri	0	0	0	0	0	0	0	0	0	0
18	Hubballi Dharwad City	1	0	0	0	0	76	9	32	27	59
19	K.G.F	0	0	0	0	0	0	0	0	0	0
20	Kalaburagi	0	0	0	0	0	95	33	88	35	123
21	Kalaburagi City	0	0	0	0	0	0	0	0	0	0
22	Karnataka Railways	0	0	0	0	0	0	0	0	0	0
23	Kodagu	2	0	0	0	0	184	29	163	108	271
24	Kolar	0	0	0	0	0	0	0	0	0	0
25	Koppal	0	0	0	0	0	0	0	0	0	0
26	Mandya	86	15	29	49	78	215	55	104	122	226
27	Mangaluru City	0	0	0	0	0	119	12	86	29	115
28	Mysuru City	0	0	0	0	0	15	0	13	4	17
29	Mysuru Dist	0	0	0	0	0	0	0	0	0	0
30	Raichur	0	0	0	0	0	0	0	0	0	0
31	Ramanagara	58	6	16	59	75	0	0	0	0	0
32	Shivamogga	3	0	3	2	5	3	1	1	1	2
33	Tumakuru	1	1	0	0	0	1	0	5	0	5
34	Udupi	6	0	6	2	8	193	13	168	92	260
35	Uttara Kannada	5	1	1	14	15	0	0	0	0	0
36	Vijayanagar	24	1	19	15	34	18	8	10	7	17
37	Vijayapur	0	0	0	0	0	0	0	0	0	0
38	Yadgir	0	0	0	0	0	0	0	0	0	0
TOTAL		230	32	112	163	275	2096	484	1459	1081	2540

Annexure-24

Accidents classified according to Type of Junctions during the calender year 2022

SL NO	UNIT NAME	T - Junction					Y - Junction				
		Total Accidents	Persons Killed	Persons Injured			Total Accidents	Persons Killed	Persons Injured		
				Greviously	Minor Injury	Total Injured			Greviously	Minor Injury	Total Injured
1	Bagalkot	0	0	0	0	0	0	0	0	0	0
2	Ballari	0	0	0	0	0	0	0	0	0	0
3	Belagavi City	22	5	25	0	25	6	1	6	0	6
4	Belagavi Dist	225	81	198	96	294	35	17	27	8	35
5	Bengaluru City	512	94	329	109	438	186	28	108	43	151
6	Bengaluru Dist	59	7	20	43	63	55	6	5	51	56
7	Bidar	73	23	52	19	71	41	17	23	7	30
8	Chamarajanagar	158	49	32	149	181	20	4	5	29	34
9	Chickballapura	38	12	8	18	26	19	2	9	8	17
10	Chikkamagaluru	75	16	35	38	73	20	1	9	21	30
11	Chitradurga	106	12	5	92	97	44	14	4	28	32
12	Dakshina Kannada	79	12	35	61	96	8	1	7	4	11
13	Davanagere	124	25	69	85	154	44	14	22	31	53
14	Dharwad	142	69	40	33	73	62	34	21	16	37
15	Gadag	11	6	6	4	10	10	4	7	13	20
16	Hassan	116	22	38	44	82	136	18	46	56	102
17	Haveri	103	26	68	89	157	65	19	43	87	130
18	Hubballi Dharwad City	38	8	35	7	42	9	3	7	4	11
19	K.G.F	0	0	0	0	0	0	0	0	0	0
20	Kalaburagi	0	0	0	0	0	0	0	0	0	0
21	Kalaburagi City	143	25	134	46	180	10	5	7	0	7
22	Karnataka Railways	0	0	0	0	0	0	0	0	0	0
23	Kodagu	21	1	9	26	35	10	1	8	6	14
24	Kolar	46	5	33	52	85	8	0	4	9	13
25	Koppal	102	42	79	64	143	177	64	172	157	329
26	Mandya	220	42	108	130	238	123	32	56	89	145
27	Mangaluru City	75	11	38	43	81	29	6	23	8	31
28	Mysuru City	71	10	69	5	74	22	5	18	4	22
29	Mysuru Dist	177	52	76	123	199	126	24	68	81	149
30	Raichur	86	13	32	41	73	65	11	21	33	54
31	Ramanagara	80	14	29	55	84	74	29	19	29	48
32	Shivamogga	99	24	64	77	141	16	1	14	1	15
33	Tumakuru	86	13	32	41	73	65	11	21	33	54
34	Udupi	59	3	55	21	76	47	5	40	16	56
35	Uttara Kannada	115	25	35	128	163	78	52	9	49	58
36	Vijayanagar	98	40	48	92	140	49	8	39	54	93
37	Vijayapur	57	17	29	29	58	15	9	16	0	16
38	Yadgir	22	15	15	8	23	10	6	4	5	9
TOTAL		3438	819	1880	1868	3748	1684	452	888	980	1868

Accidents classified according to Type of Junctions during the calender year 2022

SL NO	UNIT NAME	Four Arm Junction					Staggered Junction				
		Total Accidents	Persons Killed	Persons Injured			Total Accidents	Persons Killed	Persons Injured		
				Greviously Injured	Minor Injury	Total Injured			Greviously Injured	Minor Injury	Total Injured
1	Bagalkot	0	0	0	0	0	0	0	0	0	0
2	Ballari	0	0	0	0	0	0	0	0	0	0
3	Belagavi City	16	3	12	2	14	0	0	0	0	0
4	Belagavi Dist	16	4	17	5	22	13	1	0	1	1
5	Bengaluru City	375	58	261	101	362	692	0	1	1	2
6	Bengaluru Dist	0	0	0	0	0	0	0	0	0	0
7	Bidar	51	19	30	17	47	59	0	0	0	0
8	Chamarajanagar	5	1	1	7	8	45	0	0	9	9
9	Chickballapura	0	0	0	0	0	0	0	0	5	5
10	Chikkamagaluru	17	1	5	15	20	22	1	0	0	0
11	Chitradurga	81	21	31	31	62	8	4	1	0	1
12	Dakshina Kannada	9	1	5	4	9	0	0	0	0	0
13	Davanagere	15	2	8	11	19	0	0	0	3	3
14	Dharwad	0	0	0	0	0	0	0	2	0	2
15	Gadag	5	1	3	0	3	0	0	0	0	0
16	Hassan	88	12	18	48	66	18	0	0	2	2
17	Haveri	5	4	5	3	8	0	2	0	0	0
18	Hubballi Dharwad City	36	11	21	3	24	1	0	0	0	0
19	K.G.F	0	0	0	0	0	0	0	0	0	0
20	Kalaburagi	0	0	0	0	0	0	0	0	2	2
21	Kalaburagi City	8	4	0	4	4	0	1	0	0	0
22	Karnataka Railways	0	0	0	0	0	0	0	0	0	0
23	Kodagu	69	2	14	79	93	15	0	0	4	4
24	Kolar	3	1	5	0	5	0	1	0	0	0
25	Koppal	156	14	168	134	302	0	1	0	0	0
26	Mandya	169	36	75	104	179	118	3	0	0	0
27	Mangaluru City	63	9	36	18	54	30	0	0	0	0
28	Mysuru City	209	31	160	26	186	27	0	0	0	0
29	Mysuru Dist	54	20	12	33	45	26	0	0	0	0
30	Raichur	60	30	11	30	41	15	6	0	1	1
31	Ramanagara	160	12	59	115	174	66	0	0	0	0
32	Shivamogga	55	5	33	33	66	2	0	0	2	2
33	Tumakuru	60	30	11	30	41	15	6	0	1	1
34	Udupi	47	10	30	20	50	3	1	0	1	1
35	Uttara Kannada	158	20	52	95	147	0	1	0	0	0
36	Vijayanagar	8	2	8	10	18	444	187	174	451	625
37	Vijayapur	0	0	0	0	0	0	0	0	0	0
38	Yadgir	6	2	5	0	5	0	0	0	2	2
TOTAL		2004	366	1096	978	2074	1619	215	178	485	663

Accidents classified according to Type of Junctions during the calender year 2022

SL NO	UNIT NAME	Round About Junction				
		Total Accidents	Persons Killed	Persons Injured		
				Greviously Injured	Minor Injury	Total Injured
1	Bagalkot	0	0	0	0	0
2	Ballari	0	0	0	0	0
3	Belagavi City	0	0	0	0	0
4	Belagavi Dist	130	49	109	61	170
5	Bengaluru City	226	52	122	51	173
6	Bengaluru Dist	0	0	0	0	0
7	Bidar	0	0	0	0	0
8	Chamarajanagar	17	4	9	2	11
9	Chickballapura	13	1	6	6	12
10	Chikkamagaluru	15	1	6	12	18
11	Chitradurga	7	0	3	4	7
12	Dakshina Kannada	3	0	3	1	4
13	Davanagere	396	128	137	327	464
14	Dharwad	30	12	16	6	22
15	Gadag	0	0	0	0	0
16	Hassan	0	0	0	0	0
17	Haveri	0	0	0	0	0
18	Hubballi Dharwad City	10	3	6	0	6
19	K.G.F	0	0	0	0	0
20	Kalaburagi	0	0	0	0	0
21	Kalaburagi City	20	10	20	0	20
22	Karnataka Railways	0	0	0	0	0
23	Kodagu	12	0	5	15	20
24	Kolar	0	0	0	0	0
25	Koppal	218	142	95	116	211
26	Mandya	124	33	61	79	140
27	Mangaluru City	16	4	11	17	28
28	Mysuru City	40	3	42	3	45
29	Mysuru Dist	85	26	41	20	61
30	Raichur	0	0	0	0	0
31	Ramanagara	8	4	1	9	10
32	Shivamogga	5	0	5	1	6
33	Tumakuru	802	133	288	378	666
34	Udupi	12	0	9	8	17
35	Uttara Kannada	560	134	211	868	1079
36	Vijayanagar	17	0	2	24	26
37	Vijayapur	0	0	0	0	0
38	Yadgir	0	0	0	0	0
TOTAL		2766	739	1208	2008	3216

Annexure-25

Accidents classified according to Type of Traffic Control during the calender year 2022

SL NO	UNIT NAME	Traffic Light Signal					Police Controlled				
		Total Accidents	Persons Killed	Persons Injured			Total Accidents	Persons Killed	Persons Injured		
				Greviously Injured	Minor Injury	Total Injured			Greviously Injured	Minor Injury	Total Injured
1	Bagalkot	0	0	0	0	0	0	0	0	0	0
2	Ballari	0	0	0	0	0	0	0	0	0	0
3	Belagavi City	3	1	3	0	3	5	1	3	0	3
4	Belagavi Dist	0	0	0	0	0	0	0	0	0	0
5	Bengaluru City	377	55	243	79	322	133	24	94	22	116
6	Bengaluru Dist	0	0	0	0	0	0	0	0	0	0
7	Bidar	69	15	71	36	107	0	0	0	0	0
8	Chamarajanagar	0	0	0	0	0	0	0	0	0	0
9	Chickballapura	8	2	4	2	6	9	1	2	5	7
10	Chikkamagaluru	12	1	5	12	17	21	5	8	12	20
11	Chitradurga	5	0	2	3	5	0	0	0	0	0
12	Dakshina Kannada	0	0	0	0	0	11	2	12	2	14
13	Davanagere	2	2	0	1	1	0	0	0	0	0
14	Dharwad	0	0	0	0	0	0	0	0	0	0
15	Gadag	0	0	0	0	0	0	0	0	0	0
16	Hassan	75	5	18	18	36	54	0	36	38	74
17	Haveri	0	0	0	0	0	34	13	31	59	90
18	Hubballi Dharwad City	21	4	18	0	18	22	7	11	3	14
19	K.G.F	0	0	0	0	0	0	0	0	0	0
20	Kalaburagi	0	0	0	0	0	0	0	0	0	0
21	Kalaburagi City	17	7	16	5	21	6	3	5	0	5
22	Karnataka Railways	0	0	0	0	0	0	0	0	0	0
23	Kodagu	0	0	0	0	0	0	0	0	0	0
24	Kolar	1	0	1	0	1	0	0	0	0	0
25	Koppal	0	0	0	0	0	0	0	0	0	0
26	Mandya	30	3	18	15	33	24	6	14	16	30
27	Mangaluru City	12	2	11	6	17	107	14	65	46	111
28	Mysuru City	77	11	62	6	68	28	7	20	7	27
29	Mysuru Dist	0	0	0	0	0	14	0	14	0	14
30	Raichur	0	0	0	0	0	0	0	0	0	0
31	Ramanagara	12	2	5	8	13	16	6	5	7	12
32	Shivamogga	16	0	9	6	15	21	2	10	17	27
33	Tumakuru	20	6	0	22	22	4	2	1	2	3
34	Udupi	0	0	0	0	0	30	8	17	9	26
35	Uttara Kannada	0	0	0	0	0	14	1	0	19	19
36	Vijayanagar	0	0	0	0	0	0	0	0	0	0
37	Vijayapur	0	0	0	0	0	0	0	0	0	0
38	Yadgir	0	0	0	0	0	5	1	6	3	9
TOTAL		757	116	486	219	705	558	103	354	267	621

Accidents classified according to Type of Traffic Control during the calender year 2022

SL NO	UNIT NAME	Stop Sign					Flashing sign/Blinker				
		Total Accidents	Persons Killed	Persons Injured			Total Accidents	Persons Killed	Persons Injured		
				Greviously Injured	Minor Injury	Total Injured			Greviously Injured	Minor Injury	Total Injured
1	Bagalkot	0	0	0	0	0	0	0	0	0	0
2	Ballari	0	0	0	0	0	0	0	0	0	0
3	Belagavi City	0	0	0	0	0	0	0	0	0	0
4	Belagavi Dist	0	0	0	0	0	0	0	0	0	0
5	Bengaluru City	15	1	12	2	14	65	13	46	24	70
6	Bengaluru Dist	0	0	0	0	0	0	0	0	0	0
7	Bidar	0	0	0	0	0	0	0	0	0	0
8	Chamarajanagar	0	0	0	0	0	0	0	0	0	0
9	Chickballapura	6	2	3	0	3	4	3	0	0	0
10	Chikkamagaluru	24	4	15	18	33	3	0	0	6	6
11	Chitradurga	0	0	0	0	0	0	0	0	0	0
12	Dakshina Kannada	0	0	0	0	0	0	0	0	0	0
13	Davanagere	0	0	0	0	0	1	0	1	0	1
14	Dharwad	0	0	0	0	0	0	0	0	0	0
15	Gadag	0	0	0	0	0	0	0	0	0	0
16	Hassan	75	10	15	32	47	48	10	12	28	40
17	Haveri	0	0	0	0	0	0	0	0	0	0
18	Hubballi Dharwad City	0	0	0	0	0	0	0	0	0	0
19	K.G.F	0	0	0	0	0	0	0	0	0	0
20	Kalaburagi	0	0	0	0	0	0	0	0	0	0
21	Kalaburagi City	1	0	0	1	1	0	0	0	0	0
22	Karnataka Railways	0	0	0	0	0	0	0	0	0	0
23	Kodagu	0	0	0	0	0	0	0	0	0	0
24	Kolar	0	0	0	0	0	0	0	0	0	0
25	Koppal	0	0	0	0	0	0	0	0	0	0
26	Mandya	29	6	16	19	35	28	3	13	36	49
27	Mangaluru City	2	2	8	0	8	15	2	10	8	18
28	Mysuru City	0	0	0	0	0	18	3	12	7	19
29	Mysuru Dist	0	0	0	0	0	6	1	4	4	8
30	Raichur	0	0	0	0	0	0	0	0	0	0
31	Ramanagara	9	2	5	9	14	11	4	3	16	19
32	Shivamogga	0	0	0	0	0	0	0	0	0	0
33	Tumakuru	0	0	0	0	0	15	3	4	8	12
34	Udupi	0	0	0	0	0	0	0	0	0	0
35	Uttara Kannada	0	0	0	0	0	0	0	0	0	0
36	Vijayanagar	0	0	0	0	0	0	0	0	0	0
37	Vijayapur	0	0	0	0	0	0	0	0	0	0
38	Yadgir	0	0	0	0	0	0	0	0	0	0
TOTAL		161	27	74	81	155	214	42	105	137	242

Accidents classified according to Type of Traffic Control during the calender year 2022

SL NO	UNIT NAME	Uncontrolled					Others				
		Total Accidents	Persons Killed	Persons Injured			Total Accidents	Persons Killed	Persons Injured		
				Previously Injured	Minor Injury	Total Injured			Previously Injured	Minor Injury	Total Injured
1	Bagalkot	0	0	0	0	0	0	0	0	0	0
2	Ballari	0	0	0	0	0	0	0	0	0	0
3	Belagavi City	36	7	37	2	39	0	0	0	0	0
4	Belagavi Dist	419	152	371	170	541	0	0	0	0	0
5	Bengaluru City	1401	282	831	324	1155	0	0	0	0	0
6	Bengaluru Dist	114	13	25	94	119	0	0	0	0	0
7	Bidar	155	61	80	58	138	0	0	0	0	0
8	Chamarajanagar	245	71	49	224	273	0	0	0	0	0
9	Chickballapura	43	7	14	25	39	0	0	0	0	0
10	Chikkamagaluru	89	12	35	56	91	0	0	0	0	0
11	Chitradurga	241	47	43	158	201	0	0	0	0	0
12	Dakshina Kannada	88	12	38	68	106	0	0	0	0	0
13	Davanagere	576	167	235	453	688	0	0	0	0	0
14	Dharwad	234	115	77	55	132	0	0	0	0	0
15	Gadag	26	11	16	17	33	0	0	0	0	0
16	Hassan	106	35	26	38	64	0	0	0	0	0
17	Haveri	139	36	85	120	205	0	0	0	0	0
18	Hubballi Dharwad City	51	14	43	11	54	0	0	0	0	0
19	K.G.F	0	0	0	0	0	0	0	0	0	0
20	Kalaburagi	0	0	0	0	0	0	0	0	0	0
21	Kalaburagi City	157	34	140	44	184	0	0	0	0	0
22	Karnataka Railways	0	0	0	0	0	0	0	0	0	0
23	Kodagu	127	4	44	137	181	0	0	0	0	0
24	Kolar	56	6	41	61	102	0	0	0	0	0
25	Koppal	653	262	514	471	985	0	0	0	0	0
26	Mandya	643	151	300	386	686	0	0	0	0	0
27	Mangaluru City	77	16	45	35	80	0	0	0	0	0
28	Mysuru City	246	28	220	24	244	0	0	0	0	0
29	Mysuru Dist	448	131	188	265	453	0	0	0	0	0
30	Raichur	226	58	72	107	179	0	0	0	0	0
31	Ramanagara	340	81	129	177	306	0	0	0	0	0
32	Shivamogga	140	28	97	92	189	0	0	0	0	0
33	Tumakuru	989	180	355	453	808	0	0	0	0	0
34	Udupi	138	10	119	60	179	0	0	0	0	0
35	Uttara Kannada	897	230	307	1121	1428	0	0	0	0	0
36	Vijayanagar	616	237	271	631	902					
37	Vijayapur	72	26	45	29	74	0	0	0	0	0
38	Yadgir	33	22	18	10	28	0	0	0	0	0
TOTAL		9821	2546	4910	5976	10886	0	0	0	0	0

Annexure-26

Accidents classified according to Type of weather Condition during the calender year 2022

SL NO	UNIT NAME	Sunny/Clear					Rainy				
		Total Accidents	Persons Killed	Persons Injured			Total Accidents	Persons Killed	Persons Injured		
				Greviously Injured	Minor Injury	Total Injured			Greviously Injured	Minor Injury	Total Injured
1	Bagalkot	900	379	632	648	1280	0	0	0	0	0
2	Ballari	528	226	142	486	628	0	0	0	0	0
3	Belagavi City	216	59	166	122	288	185	63	141	77	218
4	Belagavi Dist	1608	616	1373	948	2321	183	67	170	137	307
5	Bengaluru City	3416	681	2080	761	2841	120	22	81	16	97
6	Bengaluru Dist	2000	574	865	1207	2072	112	36	26	124	150
7	Bidar	394	118	286	234	520	312	91	235	240	475
8	Chamarajanagar	539	181	216	544	760	19	4	10	21	31
9	Chickballapura	702	243	318	534	852	8	5	2	4	6
10	Chikkamagaluru	557	138	298	513	811	239	64	94	105	199
11	Chitradurga	1703	427	453	1909	2362	19	8	1	14	15
12	Dakshina Kannada	754	131	422	675	1097	115	14	87	107	194
13	Davanagere	943	296	426	789	1215	85	23	58	55	113
14	Dharwad	471	249	291	410	701	1	1	0	0	0
15	Gadag	181	105	149	184	333	89	43	68	72	140
16	Hassan	951	184	438	546	984	716	194	262	578	840
17	Haveri	708	251	485	647	1132	127	33	114	139	253
18	Hubballi Dharwad City	484	103	293	182	475	23	7	10	8	18
19	K.G.F	152	49	66	79	145	0	0	0	0	0
20	Kalaburagi	768	299	669	311	980	36	6	30	6	36
21	Kalaburagi City	451	128	347	216	563	0	0	0	0	0
22	Karnataka Railways	5	1	1	5	6	0	0	0	0	0
23	Kodagu	394	52	322	202	524	46	14	35	35	70
24	Kolar	642	237	263	339	602	72	18	42	79	121
25	Koppal	384	162	249	309	558	153	58	137	79	216
26	Mandya	1888	449	824	1181	2005	31	8	23	42	65
27	Mangaluru City	711	120	461	340	801	151	29	90	78	168
28	Mysuru City	758	168	529	228	757	6	2	3	2	5
29	Mysuru Dist	1321	406	987	388	1375	175	44	129	120	249
30	Raichur	605	315	472	311	783	53	15	32	48	80
31	Ramanagara	1006	268	96	911	1007	325	86	41	274	315
32	Shivamogga	1278	317	696	1072	1768	77	26	32	50	82
33	Tumakuru	2175	757	1188	1247	2435	82	15	32	48	80
34	Udupi	997	198	762	422	1184	144	30	106	70	176
35	Uttara Kannada	883	214	352	1120	1472	170	38	55	220	275
36	Vijayanagar	328	120	161	300	461	172	72	64	237	301
37	Vijayapur	643	308	524	188	712	275	99	270	100	370
38	Yadgir	378	168	312	351	663	41	13	49	7	56
TOTAL		32822	9697	18614	20859	39473	4362	1248	2529	3192	5721

Accidents classified according to Type of weather Condition during the calender year 2022

SL NO	UNIT NAME	Foggy & Misty					Hail/Sleet				
		Total Accidents	Persons Killed	Persons Injured			Total Accidents	Persons Killed	Persons Injured		
				Greivously Injured	Minor Injury	Total Injured			Greivously Injured	Minor Injury	Total Injured
1	Bagalkot	0	0	0	0	0	0	0	0	0	0
2	Ballari	0	0	0	0	0	0	0	0	0	0
3	Belagavi City	164	45	127	64	191	0	0	0	0	0
4	Belagavi Dist	144	63	99	49	148	0	0	0	0	0
5	Bengaluru City	286	69	180	71	251	0	0	0	0	0
6	Bengaluru Dist	17	3	8	6	14	0	0	0	0	0
7	Bidar	430	123	339	273	612	0	0	0	0	0
8	Chamarajanagar	46	12	26	32	58	0	0	0	0	0
9	Chickballapura	58	33	19	42	61	0	0	0	0	0
10	Chikkamagaluru	189	32	85	85	170	0	0	0	0	0
11	Chitradurga	0	0	0	0	0	0	0	0	0	0
12	Dakshina Kannada	74	11	59	60	119	0	0	0	0	0
13	Davanagere	25	11	9	18	27	0	0	0	0	0
14	Dharwad	0	0	0	0	0	0	0	0	0	0
15	Gadag	59	24	42	42	84	0	0	0	0	0
16	Hassan	308	99	98	110	208	0	0	0	0	0
17	Haveri	0	0	0	0	0	0	0	0	0	0
18	Hubballi Dharwad City	11	1	4	2	6	0	0	0	0	0
19	K.G.F	2	0	1	1	2	0	0	0	0	0
20	Kalaburagi	48	22	48	15	63	0	0	0	0	0
21	Kalaburagi City	0	0	0	0	0	0	0	0	0	0
22	Karnataka Railways	0	0	0	0	0	0	0	0	0	0
23	Kodagu	8	2	11	11	22	0	0	0	0	0
24	Kolar	27	2	7	13	20	0	0	0	0	0
25	Koppal	116	42	128	83	211	0	0	0	0	0
26	Mandya	59	17	18	75	93	0	0	0	0	0
27	Mangaluru City	65	10	44	34	78	0	0	0	0	0
28	Mysuru City	12	1	9	4	13	0	0	0	0	0
29	Mysuru Dist	103	32	66	55	121	0	0	0	0	0
30	Raichur	0	0	0	0	0	0	0	0	0	0
31	Ramanagara	79	22	20	64	84	0	0	0	0	0
32	Shivamogga	40	19	15	33	48	0	0	0	0	0
33	Tumakuru	0	0	0	0	0	0	0	0	0	0
34	Udupi	91	17	65	50	115	0	0	0	0	0
35	Uttara Kannada	0	0	0	0	0	0	0	0	0	0
36	Vijayanagar	116	45	46	94	140	0	0	0	0	0
37	Vijayapur	0	0	0	0	0	0	0	0	0	0
38	Yadgir	1	0	1	0	1	0	0	0	0	0
TOTAL		2578	757	1574	1386	2960	0	0	0	0	0

Annexure-27

Accidents classified according to Type of impacting vehicle Objects during the calender year 2022

SL NO	UNIT NAME	Motorised Two Wheeler				Autorickshaw			
		Number of Road Accidents	Killed	Grievously Injured	Minor Injured	Number of Road Accidents	Killed	Grievously Injured	Minor Injured
1	Bagalkot	310	115	195	231	36	6	33	33
2	Ballari	203	110	37	139	25	12	9	13
3	Belagavi City	214	50	203	104	10	2	13	15
4	Belagavi Dist	938	393	891	503	32	3	26	21
5	Bengaluru City	1820	416	1279	449	131	17	80	46
6	Bengaluru Dist	856	326	569	391	65	22	28	45
7	Bidar	485	125	404	358	118	35	132	57
8	Chamarajanagar	341	107	127	296	22	8	17	23
9	Chickballapura	397	159	227	288	22	13	2	32
10	Chikkamagaluru	358	99	161	234	43	17	27	23
11	Chitradurga	696	195	193	449	68	9	13	152
12	Dakshina Kannada	424	72	311	289	93	13	66	97
13	Davanagere	529	166	259	479	31	12	9	30
14	Dharwad	180	85	110	105	1	2	12	7
15	Gadag	144	79	99	82	9	7	21	23
16	Hassan	1127	294	480	709	77	9	36	90
17	Haveri	298	147	165	138	8	3	15	35
18	Hubballi Dharwad City	187	59	151	76	20	2	2	7
19	K.G.F	82	31	45	37	4	1	2	6
20	Kalaburagi	395	164	330	141	58	19	72	43
21	Kalaburagi City	179	48	159	97	27	12	22	10
22	Karnataka Railways	0	0	0	0	0	0	0	0
23	Kodagu	93	15	84	37	15	2	13	10
24	Kolar	445	168	213	223	15	7	9	5
25	Koppal	252	137	229	180	25	11	14	27
26	Mandya	871	199	393	613	73	15	40	61
27	Mangaluru City	460	76	335	238	61	3	49	54
28	Mysuru City	459	114	346	181	24	6	13	15
29	Mysuru Dist	936	310	758	273	73	11	58	45
30	Raichur	228	114	194	132	31	17	14	17
31	Ramanagara	532	184	45	359	173	5	11	194
32	Shivamogga	639	187	368	457	30	5	14	38
33	Tumakuru	990	340	515	623	43	15	16	54
34	Udupi	590	109	490	230	64	9	61	46
35	Uttara Kannada	367	68	158	344	29	15	9	28
36	Vijayanagar	226	92	65	214	31	12	1	21
37	Vijayapur	510	251	395	86	18	10	24	10
38	Yadgir	172	82	157	124	71	30	71	103
TOTAL		17933	5686	11140	9909	1676	397	1054	1536

Accidents classified according to Type of impacting vehicle Objects during the calender year 2022

SL NO	UNIT NAME	Car/Jeep/Van/Taxi				Bus			
		Number of Road	Killed	Grievously Injured	Minor Injured	Number of Road	Killed	Grievously Injured	Minor Injured
1	Bagalkot	181	84	136	163	26	13	35	35
2	Ballari	78	24	28	84	18	7	3	59
3	Belagavi City	69	19	47	61	6	1	5	15
4	Belagavi Dist	305	72	294	357	64	11	51	68
5	Bengaluru City	578	51	199	98	64	6	48	34
6	Bengaluru Dist	271	40	54	146	58	6	41	29
7	Bidar	72	46	65	28	4	4	0	0
8	Chamarajanagar	48	7	35	51	23	3	17	78
9	Chickballapura	106	24	26	127	13	2	2	23
10	Chikkamagaluru	334	64	139	326	34	5	50	10
11	Chitradurga	454	92	127	686	100	8	9	249
12	Dakshina Kannada	172	21	67	199	27	7	23	163
13	Davanagere	211	61	116	186	39	5	23	51
14	Dharwad	71	44	65	101	13	1	26	79
15	Gadag	67	36	58	55	19	2	27	84
16	Hassan	221	39	66	207	21	7	13	16
17	Haveri	159	38	133	239	39	9	82	164
18	Hubballi Dharwad City	85	3	29	46	19	12	16	9
19	K.G.F	22	2	3	20	5	1	1	5
20	Kalaburagi	95	42	96	52	15	8	23	48
21	Kalaburagi City	78	21	62	55	13	4	7	5
21	Karnataka Railways	0	0	0	0	0	0	0	0
22	Kodagu	180	17	155	107	23	0	20	10
23	Kolar	84	14	14	82	12	4	2	35
24	Koppal	185	30	128	125	15	6	14	13
25	Mandya	368	86	164	238	42	13	21	49
26	Mangaluru City	83	12	26	31	44	5	29	30
27	Mysuru City	97	9	55	17	11	0	8	5
28	Mysuru Dist	259	75	179	107	38	5	17	31
29	Raichur	121	65	97	69	61	32	43	32
30	Ramanagara	341	55	20	306	28	18	6	19
31	Shivamogga	197	38	112	238	26	5	13	114
32	Tumakuru	487	151	210	241	80	32	73	66
33	Udupi	211	26	130	112	39	2	40	58
34	Uttara Kannada	154	31	67	319	50	20	29	101
36	Vijayanagar	139	38	119	137	34	17	61	47
37	Vijayapur	137	33	179	72	15	6	30	20
38	Yadgir	67	26	43	81	7	1	25	26
TOTAL		6787	1536	3543	5569	1145	288	933	1880

Accidents classified according to Type of impacting vehicle Objects during the calender year 2022

SL NO	UNIT NAME	Truck/Lorry				E-Rickshaw			
		Number of Road	Killed	Grievously Injured	Minor Injured	Number of Road	Killed	Grievously Injured	Minor Injured
1	Bagalkot	208	91	163	172	0	0	0	0
2	Ballari	129	48	39	138	3	2	1	0
3	Belagavi City	26	3	19	11	1	0	2	0
4	Belagavi Dist	172	65	102	75	28	11	17	11
5	Bengaluru City	69	7	21	10	3	1	1	2
6	Bengaluru Dist	112	5	2	4	0	0	0	0
7	Bidar	29	13	19	9	0	0	0	0
8	Chamarajanagar	29	14	16	25	0	0	0	0
9	Chickballapura	67	12	12	46	0	0	0	0
10	Chikkamagaluru	34	8	10	15	6	0	9	4
11	Chitradurga	314	94	86	360	0	0	0	0
12	Dakshina Kannada	44	7	13	28	0	0	0	0
13	Davanagere	71	19	27	54	10	3	5	7
14	Dharwad	73	34	16	66	2	0	4	0
15	Gadag	23	5	17	21	3	1	3	2
16	Hassan	53	2	20	47	1	1	0	0
17	Haveri	140	33	79	49	0	0	0	0
18	Hubballi Dharwad City	72	5	15	26	1	0	2	0
19	K.G.F	1	0	0	0	0	0	0	0
20	Kalaburagi	42	18	22	5	1	0	0	1
21	Kalaburagi City	27	2	10	15	0	0	0	0
21	Karnataka Railways	0	0	0	0	0	0	0	0
22	Kodagu	35	13	22	8	0	0	0	0
23	Kolar	33	5	16	53	0	0	0	0
24	Koppal	49	17	73	64	0	0	0	0
25	Mandya	101	24	47	34	0	0	0	0
26	Mangaluru City	8	2	2	7	1	0	0	1
27	Mysuru City	19	1	4	6	0	0	0	0
28	Mysuru Dist	16	6	7	5	0	0	0	0
29	Raichur	54	18	51	18	3	3	0	0
30	Ramanagara	73	19	4	26	0	0	0	0
31	Shivamogga	32	8	12	30	0	0	0	0
32	Tumakuru	145	29	102	89	0	0	0	0
33	Udupi	41	7	20	9	10	4	8	1
34	Uttara Kannada	50	13	25	117	0	0	0	0
36	Vijayanagar	110	32	13	164	0	0	0	0
37	Vijayapur	54	17	56	28	133	70	71	17
38	Yadgir	18	7	11	7	0	0	0	0
TOTAL		2573	703	1173	1841	206	96	123	46

Accidents classified according to Type of impacting vehicle Objects during the calender year 2022

SL NO	UNIT NAME	Bicycle				Pedastrain			
		Number of Road	Killed	Grievously Injured	Minor Injured	Number of Road	Killed	Grievously Injured	Minor Injured
1	Bagalkot	0	0	0	0	69	28	42	13
2	Ballari	3	0	1	2	69	23	24	51
3	Belagavi City	14	6	7	5	136	39	100	17
4	Belagavi Dist	28	13	13	3	332	105	248	21
5	Bengaluru City	42	8	27	11	1042	247	640	182
6	Bengaluru Dist	2	2	0	0	445	174	147	151
7	Bidar	10	3	5	2	257	54	170	45
8	Chamarajanagar	15	6	5	7	110	34	25	74
9	Chickballapura	4	1	5	4	129	64	51	50
10	Chikkamagaluru	6	2	4	0	170	39	77	91
11	Chitradurga	0	0	0	0	35	22	9	4
12	Dakshina Kannada	4	3	2	0	174	33	82	63
13	Davanagere	7	7	0	2	136	51	43	45
14	Dharwad	2	1	2	1	73	47	36	19
15	Gadag	0	0	0	0	51	33	22	2
16	Hassan	6	1	2	3	375	97	124	154
17	Haveri	0	0	0	0	142	29	85	97
18	Hubballi Dharwad City	1	0	1	0	116	23	87	22
19	K.G.F	2	0	2	0	33	11	13	11
20	Kalaburagi	2	0	2	0	181	52	134	8
21	Kalaburagi City	2	1	1	0	92	30	53	16
21	Karnataka Railways	0	0	0	0	3	0	0	3
22	Kodagu	0	0	0	0	85	18	49	34
23	Kolar	1	0	1	0	87	28	36	23
24	Koppal	0	0	0	0	119	58	43	20
25	Mandya	71	8	23	104	341	91	125	137
26	Mangaluru City	2	0	2	0	245	55	147	69
27	Mysuru City	4	0	4	0	159	41	110	8
28	Mysuru Dist	18	0	8	14	180	54	77	65
29	Raichur	2	1	2	0	87	52	60	35
30	Ramanagara	7	2	0	5	231	71	61	242
31	Shivamogga	13	2	9	5	283	67	137	133
32	Tumakuru	16	7	6	14	401	162	201	139
33	Udupi	35	9	23	7	196	68	120	35
34	Uttara Kannada	8	0	6	7	146	49	46	101
36	Vijayanagar	0	0	0	0	35	20	3	13
37	Vijayapur	0	0	0	0	32	13	19	45
38	Yadgir	1	0	2	0	59	23	36	6
TOTAL		328	83	165	196	6856	2105	3482	2244

**Accidents classified according to Type of impacting vehicle
Objects during the calender year 2022**

SL NO	UNIT NAME	Others			
		Number of Road Accidents	Killed	Grievously Injured	Minor Injured
1	Bagalkot	70	42	28	1
2	Ballari	0	0	0	0
3	Belagavi City	89	47	38	35
4	Belagavi Dist	36	73	0	75
5	Bengaluru City	73	19	46	16
6	Bengaluru Dist	320	38	58	571
7	Bidar	161	52	65	248
8	Chamarajanagar	16	18	10	43
9	Chickballapura	30	6	14	10
10	Chikkamagaluru	0	0	0	0
11	Chitradurga	55	15	17	23
12	Dakshina Kannada	5	0	4	3
13	Davanagere	19	6	11	8
14	Dharwad	57	36	20	32
15	Gadag	13	9	12	29
16	Hassan	94	27	57	8
17	Haveri	49	25	40	64
18	Hubballi Dharwad City	17	7	4	6
19	K.G.F	5	3	1	1
20	Kalaburagi	63	24	68	34
21	Kalaburagi City	33	10	33	18
22	Karnataka Railways	2	1	1	2
23	Kodagu	17	3	25	42
24	Kolar	64	31	21	10
25	Koppal	8	3	13	42
26	Mandya	111	38	52	62
27	Mangaluru City	23	6	5	22
28	Mysuru City	3	0	1	2
29	Mysuru Dist	79	21	78	23
30	Raichur	71	28	43	56
31	Ramanagara	25	22	10	98
32	Shivamogga	175	50	78	140
33	Tumakuru	95	36	97	69
34	Udupi	46	11	41	44
35	Uttara Kannada	249	56	67	323
36	Vijayanagar	41	26	9	35
37	Vijayapur	19	7	20	10
38	Yadgir	25	12	17	11
TOTAL		2258	808	1104	2216

Annexure-28

Accidents classified according to Age of Impacting Vehicles during the calender year 2022

SL NO	UNIT NAME	less than 5 years				
		Total Accidents	Persons Killed	Persons Injured		
				Greviously Injured	Minor Injury	Total Injured
1	Bagalkot	753	313	541	626	1167
2	Ballari	102	41	27	74	101
3	Belagavi City	205	63	151	67	218
4	Belagavi Dist	813	276	583	446	1029
5	Bengaluru City	1377	276	865	290	1155
6	Bengaluru Dist	575	228	131	655	786
7	Bidar	358	91	276	214	490
8	Chamarajanagar	273	91	112	304	416
9	Chickballapura	166	59	83	139	222
10	Chikkamagaluru	302	77	155	202	357
11	Chitradurga	788	199	248	815	1063
12	Dakshina Kannada	138	24	68	115	183
13	Davanagere	305	106	171	268	439
14	Dharwad	172	90	102	107	209
15	Gadag	138	60	108	122	230
16	Hassan	283	58	148	148	296
17	Haveri	424	140	271	389	660
18	Hubballi Dharwad City	301	62	176	113	289
19	K.G.F	53	17	26	21	47
20	Kalaburagi	371	119	332	107	439
21	Kalaburagi City	148	39	109	76	185
22	Karnataka Railways	3	1	1	1	2
23	Kodagu	71	13	74	21	95
24	Kolar	237	72	85	128	213
25	Koppal	119	34	134	145	279
26	Mandya	263	39	113	227	340
27	Mangaluru City	458	71	313	243	556
28	Mysuru City	340	89	214	73	287
29	Mysuru Dist	570	199	462	197	659
30	Raichur	58	31	92	37	129
31	Ramanagara	631	128	58	666	724
32	Shivamogga	575	139	298	505	803
33	Tumakuru	629	232	294	352	646
34	Udupi	405	83	307	129	436
35	Uttara Kannada	903	228	372	1060	1432
36	Vijayanagar	272	115	86	314	400
37	Vijayapur	346	139	289	117	406
38	Yadgir	263	111	221	219	440
TOTAL		14188	4153	8096	9732	17828

Accidents classified according to Age of Impacting Vehicles during the calender year 2022

SL NO	UNIT NAME	5.1 to 10 Years				
		Total Accidents	Persons Killed	Persons Injured		
				Greviously Injured	Minor Injury	Total Injured
1	Bagalkot	67	21	55	19	74
2	Ballari	354	149	99	344	443
3	Belagavi City	209	55	167	106	273
4	Belagavi Dist	578	207	544	357	901
5	Bengaluru City	1142	222	651	291	942
6	Bengaluru Dist	1288	251	748	573	1321
7	Bidar	414	133	285	253	538
8	Chamarajanagar	177	53	75	162	237
9	Chickballapura	297	111	133	216	349
10	Chikkamagaluru	385	89	183	285	468
11	Chitradurga	568	149	114	791	905
12	Dakshina Kannada	199	35	82	181	263
13	Davanagere	485	139	212	412	624
14	Dharwad	145	101	113	117	230
15	Gadag	130	81	111	149	260
16	Hassan	366	76	168	130	298
17	Haveri	293	98	242	311	553
18	Hubballi Dharwad City	133	27	74	52	126
19	K.G.F	46	16	25	33	58
20	Kalaburagi	300	122	263	141	404
21	Kalaburagi City	152	35	125	69	194
22	Karnataka Railways	1	0	0	3	3
23	Kodagu	197	20	203	84	287
24	Kolar	316	99	141	189	330
25	Koppal	219	86	152	143	295
26	Mandya	480	117	209	337	546
27	Mangaluru City	264	51	160	107	267
28	Mysuru City	251	47	176	90	266
29	Mysuru Dist	534	131	387	125	512
30	Raichur	135	55	85	27	112
31	Ramanagara	303	120	20	225	245
32	Shivamogga	494	140	266	433	699
33	Tumakuru	738	214	382	594	976
34	Udupi	510	88	395	269	664
35	Uttara Kannada	64	14	12	142	154
36	Vijayanagar	186	60	71	128	199
37	Vijayapur	309	120	291	99	390
38	Yadgir	111	53	96	118	214
TOTAL		12840	3585	7515	8105	15620

Accidents classified according to Age of Impacting Vehicles during the calender year 2022

SL NO	UNIT NAME	10.1 to 15 Years				
		Total Accidents	Persons Killed	Persons Injured		
				Greviously Injured	Minor Injury	Total Injured
1	Bagalkot	4	2	2	1	3
2	Ballari	55	25	15	64	79
3	Belagavi City	110	24	92	72	164
4	Belagavi Dist	297	113	304	184	488
5	Bengaluru City	554	104	354	103	457
6	Bengaluru Dist	95	18	8	48	56
7	Bidar	188	51	153	168	321
8	Chamarajanagar	91	29	42	77	119
9	Chickballapura	131	41	61	108	169
10	Chikkamagaluru	203	42	93	158	251
11	Chitradurga	235	51	62	202	264
12	Dakshina Kannada	78	14	40	53	93
13	Davanagere	117	26	50	90	140
14	Dharwad	70	15	38	128	166
15	Gadag	34	16	25	14	39
16	Hassan	470	156	177	148	325
17	Haveri	42	13	41	64	105
18	Hubballi Dharwad City	43	14	28	19	47
19	K.G.F	34	10	12	14	26
20	Kalaburagi	77	24	90	56	146
21	Kalaburagi City	77	25	64	48	112
22	Karnataka Railways	1	0	0	1	1
23	Kodagu	84	14	36	76	112
24	Kolar	93	36	61	28	89
25	Koppal	240	87	192	137	329
26	Mandya	379	90	143	217	360
27	Mangaluru City	90	15	51	56	107
28	Mysuru City	102	21	79	44	123
29	Mysuru Dist	174	45	191	105	296
30	Raichur	152	73	155	112	267
31	Ramanagara	158	48	21	129	150
32	Shivamogga	191	45	116	127	243
33	Tumakuru	403	127	256	197	453
34	Udupi	214	45	166	87	253
35	Uttara Kannada	55	5	18	97	115
36	Vijayanagar	81	26	73	126	199
37	Vijayapur	165	80	167	40	207
38	Yadgir	29	11	29	16	45
TOTAL		5616	1581	3505	3414	6919

Accidents classified according to Age of Impacting Vehicles during the calender year 2022

SL NO	UNIT NAME	More than 15 Years				
		Total Accidents	Persons Killed	Persons Injured		
				Greviously Injured	Minor Injury	Total Injured
1	Bagalkot	6	1	6	1	7
2	Ballari	0	0	0	0	0
3	Belagavi City	18	10	17	18	35
4	Belagavi Dist	96	66	128	95	223
5	Bengaluru City	450	110	295	88	383
6	Bengaluru Dist	0	0	0	0	0
7	Bidar	117	35	77	79	156
8	Chamarajanagar	36	9	18	43	61
9	Chickballapura	60	37	13	30	43
10	Chikkamagaluru	69	18	34	52	86
11	Chitradurga	92	21	20	98	118
12	Dakshina Kannada	509	81	369	479	848
13	Davanagere	53	18	27	43	70
14	Dharwad	28	8	18	26	44
15	Gadag	16	7	11	11	22
16	Hassan	764	160	248	800	1048
17	Haveri	34	9	26	17	43
18	Hubballi Dharwad City	17	4	11	4	15
19	K.G.F	13	5	3	5	8
20	Kalaburagi	14	10	11	7	18
21	Kalaburagi City	58	22	41	20	61
22	Karnataka Railways	0	0	0	0	0
23	Kodagu	71	13	39	55	94
24	Kolar	28	4	10	37	47
25	Koppal	71	52	34	44	78
26	Mandya	522	145	254	350	604
27	Mangaluru City	86	19	49	39	88
28	Mysuru City	55	6	51	25	76
29	Mysuru Dist	258	94	120	109	229
30	Raichur	299	156	170	183	353
31	Ramanagara	24	16	9	3	12
32	Shivamogga	87	19	55	69	124
33	Tumakuru	353	95	239	123	362
34	Udupi	94	28	60	52	112
35	Uttara Kannada	21	3	4	33	37
36	Vijayanagar	63	26	28	57	85
37	Vijayapur	44	28	33	32	65
38	Yadgir	8	2	7	1	8
TOTAL		4534	1337	2535	3128	5663

Accidents classified according to Age of Impacting Vehicles during the calender year 2022

SL NO	UNIT NAME	Age Not Known				
		Total Accidents	Persons Killed	Persons Injured		
				Greviously Injured	Minor Injury	Total Injured
1	Bagalkot	70	42	28	1	29
2	Ballari	17	11	1	4	5
3	Belagavi City	23	15	7	0	7
4	Belagavi Dist	151	84	83	52	135
5	Bengaluru City	299	60	176	76	252
6	Bengaluru Dist	171	116	12	61	73
7	Bidar	59	22	69	33	102
8	Chamarajanagar	27	15	5	11	16
9	Chickballapura	114	33	49	87	136
10	Chikkamagaluru	26	8	12	6	18
11	Chitradurga	39	15	10	17	27
12	Dakshina Kannada	19	2	9	14	23
13	Davanagere	93	41	33	49	82
14	Dharwad	57	36	20	32	52
15	Gadag	11	8	4	2	6
16	Hassan	92	27	57	8	65
17	Haveri	42	24	19	5	24
18	Hubballi Dharwad City	24	4	18	4	22
19	K.G.F	8	1	1	7	8
20	Kalaburagi	90	52	51	21	72
21	Kalaburagi City	16	7	8	3	11
22	Karnataka Railways	0	0	0	0	0
23	Kodagu	25	8	16	12	28
24	Kolar	67	46	15	49	64
25	Koppal	4	3	2	2	4
26	Mandya	334	83	146	167	313
27	Mangaluru City	29	3	22	7	29
28	Mysuru City	28	8	21	2	23
29	Mysuru Dist	63	13	22	27	49
30	Raichur	14	15	2	0	2
31	Ramanagara	294	64	49	226	275
32	Shivamogga	48	19	8	21	29
33	Tumakuru	134	104	49	29	78
34	Udupi	9	1	5	5	10
35	Uttara Kannada	10	2	1	8	9
36	Vijayanagar	14	10	13	6	19
37	Vijayapur	54	40	14	0	14
38	Yadgir	9	4	9	4	13
TOTAL		2584	1046	1066	1058	2124

Annexure-29

Accidents Classified according to load condition of involved vehicle during the calender year 2022

SL NO	UNIT NAME	Normally Loaded			Over Loaded/Hanging			Empty			Not Known		
		Total No. Accidents	No. of Persons		Total No. Accidents	No. of Persons		Total No. Accidents	No. of Persons		Total No. Accidents	No. of Persons	
			Killed	Injured		Killed	Injured		Killed	Injured		Killed	Injured
1	Bagalkot	768	302	1219	0	0	0	62	35	32	70	42	29
2	Ballari	512	214	620	3	1	6	0	0	0	13	11	2
3	Belagavi City	467	141	602	0	0	0	75	11	88	23	15	7
4	Belagavi Dist	1340	507	2057	38	10	123	406	145	461	151	84	135
5	Bengaluru City	2798	575	2357	11	1	10	821	148	662	192	48	160
6	Bengaluru Dist	1852	476	1946	11	5	43	95	16	174	171	116	73
7	Bidar	1027	290	1408	7	8	35	43	12	62	59	22	102
8	Chamarajanagar	380	124	532	41	9	91	156	49	210	27	15	16
9	Chickballapura	497	156	671	21	13	39	145	71	114	105	41	95
10	Chikkamagaluru	829	192	1026	20	7	24	110	27	112	26	8	18
11	Chitradurga	1457	370	2127	3	1	2	223	49	221	39	15	27
12	Dakshina Kannada	896	149	1352	7	0	16	8	1	9	32	6	33
13	Davanagere	869	278	1117	37	12	63	8	3	14	139	37	161
14	Dharwad	194	89	345	4	0	0	217	125	304	57	36	52
15	Gadag	300	152	493	7	6	49	14	8	11	8	6	4
16	Hassan	862	215	860	566	126	639	463	109	476	84	27	57
17	Haveri	376	135	607	322	117	633	95	8	121	42	24	24
18	Hubballi Dharwad City	313	79	325	1	0	0	180	28	152	24	4	22
19	K.G.F	141	45	134	1	0	3	7	3	6	5	1	4
20	Kalaburagi	623	231	813	4	3	5	149	60	195	76	33	66
21	Kalaburagi City	277	90	342	0	0	0	0	0	0	174	38	221
22	Karnataka Railways	1	1	0	0	0	0	0	0	0	4	0	6
23	Kodagu	382	55	495	9	0	29	32	5	64	25	8	28
24	Kolar	528	170	478	59	12	96	87	29	105	67	46	64
25	Koppal	590	201	963	0	0	0	58	58	16	5	3	6
26	Mandya	489	91	513	23	2	110	1155	312	1177	311	69	363
27	Mangaluru City	728	125	834	1	1	0	158	26	171	40	7	42
28	Mysuru City	630	133	636	0	0	0	128	31	127	18	7	12
29	Mysuru Dist	1241	396	1407	36	7	54	259	66	235	63	13	49
30	Raichur	331	156	473	27	15	20	286	144	368	14	15	2
31	Ramanagara	871	248	905	226	64	213	12	0	20	301	64	268
32	Shivamogga	1206	300	1721	12	9	15	129	34	133	48	19	29
33	Tumakuru	1490	442	1497	73	42	101	560	183	834	134	105	83
34	Udupi	964	211	1164	1	0	0	258	33	301	9	1	10
35	Uttara Kannada	1043	250	1738	0	0	0	0	0	0	10	2	9
36	Vijayanagar	476	171	712	23	8	89	93	48	77	24	10	24
37	Vijayapur	864	367	1036	0	0	0	0	0	0	54	40	46
38	Yadgir	363	154	592	12	6	72	36	17	43	9	4	13
TOTAL		28975	8281	36117	1606	485	2580	6528	1894	7095	2653	1042	2362

Annexure-30

Male and Female Persons Killed in Road Accidents in Type of Road User Categories in 2022

SL NO	UNIT NAME	Pedestrian			Bycycles			Two Wheeler		
		Male	Female	Total	Male	Female	Total	Male	Female	Total
1	Bagalkot	27	1	28	0	0	0	111	4	115
2	Ballari	15	8	23	0	0	0	84	26	110
3	Belagavi City	31	8	39	6	0	6	42	8	50
4	Belagavi Dist	81	24	105	13	0	13	367	26	393
5	Bengaluru City	200	47	247	7	1	8	366	50	416
6	Bengaluru Dist	148	26	174	2	0	2	303	23	326
7	Bidar	46	8	54	3	0	3	111	14	125
8	Chamarajanagar	30	4	34	6	0	6	100	7	107
9	Chickballapura	51	13	64	1	0	1	157	2	159
10	Chikkamagaluru	30	9	39	2	0	2	90	9	99
11	Chitradurga	16	6	22	0	0	0	172	23	195
12	Dakshina Kannada	23	10	33	3	0	3	66	6	72
13	Davanagere	37	14	51	7	0	7	166	0	166
14	Dharwad	44	3	47	1	0	1	81	4	85
15	Gadag	31	2	33	0	0	0	70	9	79
16	Hassan	87	10	97	1	0	1	260	34	294
17	Haveri	21	8	29	0	0	0	134	13	147
18	Hubballi Dharwad City	17	6	23	0	0	0	53	6	59
19	K.G.F	9	2	11	0	0	0	30	1	31
20	Kalaburagi	38	14	52	0	0	0	154	10	164
21	Kalaburagi City	24	6	30	1	0	1	45	3	48
22	Karnataka Railways	0	0	0	0	0	0	0	0	0
23	Kodagu	18	0	18	0	0	0	14	1	15
24	Kolar	24	4	28	0	0	0	152	16	168
25	Koppal	51	7	58	0	0	0	112	25	137
26	Mandya	83	8	91	8	0	8	176	23	199
27	Mangaluru City	49	6	55	0	0	0	71	5	76
28	Mysuru City	31	10	41	0	0	0	105	9	114
29	Mysuru Dist	43	11	54	0	0	0	288	22	310
30	Raichur	45	7	52	1	0	1	98	16	114
31	Ramanagara	63	8	71	2	0	2	172	12	184
32	Shivamogga	61	6	67	2	0	2	169	18	187
33	Tumakuru	126	36	162	7	0	7	321	19	340
34	Udupi	65	3	68	9	0	9	100	9	109
35	Uttara Kannada	37	12	49	0	0	0	56	12	68
36	Vijayanagar	17	3	20	0	0	0	83	9	92
37	Vijayapur	12	1	13	0	0	0	233	18	251
38	Yadgir	20	3	23	0	0	0	73	9	82
TOTAL		1751	354	2105	82	1	83	5185	501	5686

Male and Female Persons Killed in Road Accidents in terms of Road User Categories in 2022

SL NO	UNIT NAME	Cars / Taxi/Van/LMV			Truck/Lorries			Buses		
		Male	Female	Total	Male	Female	Total	Male	Female	Total
1	Bagalkot	61	23	84	85	6	91	8	5	13
2	Ballari	22	2	24	46	2	48	7	0	7
3	Belagavi City	18	1	19	3	0	3	1	0	1
4	Belagavi Dist	72	0	72	65	0	65	11	0	11
5	Bengaluru City	44	7	51	7	0	7	5	1	6
6	Bengaluru Dist	30	10	40	5	0	5	5	1	6
7	Bidar	43	3	46	13	0	13	4	0	4
8	Chamarajanagar	4	3	7	14	0	14	2	1	3
9	Chickballapura	19	5	24	10	2	12	2	0	2
10	Chikkamagaluru	59	5	64	7	1	8	3	2	5
11	Chitradurga	78	14	92	93	1	94	7	1	8
12	Dakshina Kannada	20	1	21	7	0	7	5	2	7
13	Davanagere	48	13	61	17	2	19	5	0	5
14	Dharwad	20	24	44	33	1	34	1	0	1
15	Gadag	33	3	36	4	1	5	2	0	2
16	Hassan	30	9	39	2	0	2	6	1	7
17	Haveri	28	10	38	29	4	33	9	0	9
18	Hubballi Dharwad City	1	2	3	5	0	5	11	1	12
19	K.G.F	2	0	2	0	0	0	1	0	1
20	Kalaburagi	33	9	42	18	0	18	5	3	8
21	Kalaburagi City	12	9	21	2	0	2	3	1	4
22	Karnataka Railways	0	0	0	0	0	0	0	0	0
23	Kodagu	14	3	17	12	1	13	0	0	0
24	Kolar	10	4	14	5	0	5	3	1	4
25	Koppal	19	11	30	17	0	17	6	0	6
26	Mandya	66	20	86	21	3	24	9	4	13
27	Mangaluru City	9	3	12	2	0	2	3	2	5
28	Mysuru City	8	1	9	1	0	1	0	0	0
29	Mysuru Dist	65	10	75	6	0	6	5	0	5
30	Raichur	53	12	65	16	2	18	20	12	32
31	Ramanagara	49	6	55	19	0	19	13	5	18
32	Shivamogga	34	4	38	8	0	8	5	0	5
33	Tumakuru	118	33	151	26	3	29	20	12	32
34	Udupi	19	7	26	7	0	7	2	0	2
35	Uttara Kannada	23	8	31	12	1	13	15	5	20
36	Vijayanagar	30	8		27	5		15	2	
37	Vijayapur	24	9	33	16	1	17	6	0	6
38	Yadgir	23	3	26	7	0	7	1	0	1
TOTAL		1241	295	1536	667	36	703	226	62	288

Male and Female Persons Killed in Road Accidents in terms of Road User Categories in 2022

SL NO	UNIT NAME	Autorickshaw			Other Motor Vehicles			Other Non Motor Vehicle		
		Male	Female	Total	Male	Female	Total	Male	Female	Total
1	Bagalkot	6	0	6	39	3	42	0	0	0
2	Ballari	7	5	12	0	0	0	2	0	2
3	Belagavi City	1	1	2	45	2	47	0	0	0
4	Belagavi Dist	3	0	3	52	21	73	11	0	11
5	Bengaluru City	15	2	17	17	2	19	1	0	1
6	Bengaluru Dist	16	6	22	38	0	38	0	0	0
7	Bidar	33	2	35	50	2	52	0	0	0
8	Chamarajanagar	5	3	8	16	2	18	0	0	0
9	Chickballapura	10	3	13	6	0	6	0	0	0
10	Chikkamagaluru	15	2	17	0	0	0	0	0	0
11	Chitradurga	7	2	9	11	4	15	0	0	0
12	Dakshina Kannada	11	2	13	0	0	0	0	0	0
13	Davanagere	8	4	12	4	2	6	3	0	3
14	Dharwad	2	0	2	36	0	36	0	0	0
15	Gadag	3	4	7	9	0	9	1	0	1
16	Hassan	8	1	9	24	3	27	1	0	1
17	Haveri	3	0	3	16	9	25	0	0	0
18	Hubballi Dharwad City	2	0	2	7	0	7	0	0	0
19	K.G.F	0	1	1	3	0	3	0	0	0
20	Kalaburagi	13	6	19	22	2	24	0	0	0
21	Kalaburagi City	11	1	12	10	0	10	0	0	0
22	Karnataka Railways	0	0	0	1	0	1	0	0	0
23	Kodagu	2	0	2	3	0	3	0	0	0
24	Kolar	6	1	7	28	3	31	0	0	0
25	Koppal	6	5	11	3	0	3	0	0	0
26	Mandya	14	1	15	30	8	38	0	0	0
27	Mangaluru City	2	1	3	6	0	6	0	0	0
28	Mysuru City	5	1	6	0	0	0	0	0	0
29	Mysuru Dist	7	4	11	18	3	21	0	0	0
30	Raichur	13	4	17	28	0	28	3	0	3
31	Ramanagara	5	0	5	22	0	22	0	0	0
32	Shivamogga	3	2	5	41	9	50	0	0	0
33	Tumakuru	13	2	15	36	0	36	0	0	0
34	Udupi	9	0	9	11	0	11	4	0	4
35	Uttara Kannada	15	0	15	44	12	56	0	0	0
36	Vijayanagar	11	1		25	1		0	0	
37	Vijayapur	10	0	10	7	0	7	56	14	70
38	Yadgir	23	7	30	10	2	12	0	0	0
TOTAL		323	74	397	718	90	808	82	14	96

Annexure-31

Total number of persons Killed according to classification of age and sex - 2022

SL NO	UNIT NAME	Less Than 18 Years		18-25 Years		25-35 Years		35 - 45 Years		45-60 Years		60 and Above		Age Not Known	
		Male	Female	Male	Female	Male	Female	Male	Female	Male	Female	Male	Female	Male	Female
1	Bagalkot	25	4	76	10	110	15	71	6	47	4	8	3	0	0
2	Ballari	14	3	33	4	39	16	56	11	36	7	5	2	0	0
3	Belagavi City	4	1	35	4	29	6	27	1	35	5	17	3	0	0
4	Belagavi Dist	17	0	154	7	222	17	173	28	82	17	27	2	0	0
5	Bengaluru City	31	13	146	13	168	20	124	23	127	29	66	12	0	0
6	Bengaluru Dist	2	2	98	17	197	17	131	11	89	14	30	5	0	0
7	Bidar	9	5	52	8	80	8	96	5	49	3	17	0	0	0
8	Chamarajanagar	10	2	45	1	47	5	34	4	37	5	4	3	0	0
9	Chickballapura	4	2	50	3	85	5	63	6	40	6	14	3	0	0
10	Chikkamagaluru	8	2	21	3	55	6	66	11	45	4	11	2	0	0
11	Chitradurga	16	7	82	3	129	17	103	12	38	7	16	5	0	0
12	Dakshina Kannada	6	1	38	0	22	1	33	6	21	7	15	6	0	0
13	Davanagere	18	1	63	2	78	15	73	4	42	8	21	5	0	0
14	Dharwad	12	9	42	6	56	6	59	5	31	2	18	4	0	0
15	Gadag	2	1	34	1	39	2	39	3	29	9	10	3	0	0
16	Hassan	3	6	43	0	198	42	86	0	80	6	9	4	0	0
17	Haveri	12	3	57	10	60	13	57	9	52	9	2	0	0	0
18	Hubballi Dharwad City	3	2	25	0	24	2	11	2	22	6	11	3	0	0
19	K.G.F	1	0	5	0	12	1	10	2	9	1	8	0	0	0
20	Kalaburagi	21	2	77	8	91	12	54	10	27	9	13	3	0	0
21	Kalaburagi City	0	0	30	1	21	3	25	5	17	5	15	6	0	0
22	Karnataka Railways	0	0	0	0	1	0	0	0	0	0	0	0	0	0
23	Kodagu	2	2	14	1	22	0	13	0	7	2	5	0	0	0
24	Kolar	0	0	29	6	100	8	59	5	28	7	12	3	0	0
25	Koppal	11	7	35	7	72	11	53	7	31	10	12	6	0	0
26	Mandya	6	4	51	10	107	13	138	25	85	7	20	8	0	0
27	Mangaluru City	3	2	27	1	25	2	22	4	36	6	29	2	0	0
28	Mysuru City	0	0	34	3	27	2	32	3	39	9	18	4	0	0
29	Mysuru Dist	7	4	94	5	107	10	113	15	82	14	29	2	0	0
30	Raichur	19	6	80	6	66	6	44	11	42	12	26	12	0	0
31	Ramanagara	2	1	65	2	131	6	69	4	75	12	3	6	0	0
32	Shivamogga	9	4	65	0	67	6	68	13	77	12	37	4	0	0
33	Tumakuru	25	6	151	13	142	16	130	17	152	37	67	16	0	0
34	Udupi	1	0	24	2	90	2	53	3	30	7	28	5	0	0
35	Uttara Kannada	5	2	25	3	63	9	36	10	50	15	23	11	0	0
36	Vijayanagar	5	3	82	6	63	8	28	6	22	5	8	1	0	0
37	Vijayapur	5	0	60	8	105	10	99	14	89	11	6	0	0	0
38	Yadgir	8	0	49	2	49	9	30	8	16	3	5	2	0	0
TOTAL		326	107	2091	176	2999	347	2378	309	1816	332	665	156	0	0

Annexure-32
Drivers Killed according to classification of age and sex - 2022

Sl. No.	UNIT NAME	Less Than 18 Years		18-25 Years		25-35 Years		35 - 45 Years		45-60 Years		60 and Above		Age Not Known	
		Male	Female	Male	Female	Male	Female	Male	Female	Male	Female	Male	Female	Male	Female
1	Bagalkot	0	0	28	0	46	0	33	0	26	0	4	0	0	0
2	Ballari	6	0	19	0	21	1	32	0	31	0	3	0	0	0
3	Belagavi City	0	0	25	2	20	2	13	0	14	0	5	0	0	0
4	Belagavi Dist	14	0	100	0	126	0	99	0	43	0	12	0	0	0
5	Bengaluru City	16	1	110	4	112	5	66	5	63	3	23	0	0	0
6	Bengaluru Dist	0	0	50	1	125	1	39	0	42	0	8	0	0	0
7	Bidar	0	0	10	0	16	0	21	0	9	0	6	0	0	0
8	Chamarajanagar	0	0	35	0	21	0	13	0	11	0	0	0	0	0
9	Chickballapura	0	0	32	1	59	1	42	0	15	0	6	0	0	0
10	Chikkamagaluru	8	0	10	1	32	1	28	1	19	0	2	0	0	0
11	Chitradurga	0	0	59	0	69	1	54	1	17	0	7	0	0	0
12	Dakshina Kannada	0	0	26	0	12	0	12	0	6	0	4	0	0	0
13	Davanagere	9	0	30	0	49	0	39	0	19	1	14	0	0	0
14	Dharwad	0	0	25	0	36	0	35	1	9	0	7	0	0	0
15	Gadag	0	0	14	0	21	0	12	0	10	0	0	0	0	0
16	Hassan	0	0	37	0	58	1	59	0	42	0	0	0	0	0
17	Haveri	0	0	12	0	6	0	5	0	13	0	0	0	0	0
18	Hubballi Dharwad City	0	0	17	0	13	0	4	0	11	0	6	1	0	0
19	K.G.F	1	0	4	0	7	0	7	0	5	0	5	0	0	0
20	Kalaburagi	10	0	45	0	53	0	35	0	13	0	3	0	0	0
21	Kalaburagi City	0	0	13	0	12	0	11	0	6	0	6	0	0	0
22	Karnataka Railways	0	0	0	0	1	0	0	0	0	0	0	0	0	0
23	Kodagu	0	0	4	1	8	0	3	0	2	0	0	0	0	0
24	Kolar	0	0	21	0	75	0	15	0	8	0	7	0	0	0
25	Koppal	0	0	27	0	43	0	19	0	19	0	0	0	0	0
26	Mandya	0	0	28	2	67	3	74	3	41	1	9	0	0	0
27	Mangaluru City	0	0	14	0	15	0	13	1	19	0	11	0	0	0
28	Mysuru City	0	0	30	2	24	2	18	1	22	0	5	0	0	0
29	Mysuru Dist	0	0	61	1	69	1	75	2	48	1	4	0	0	0
30	Raichur	0	0	52	0	31	1	24	1	12	0	6	0	0	0
31	Ramanagara	0	0	41	2	54	0	29	0	21	0	0	0	0	0
32	Shivamogga	0	0	49	0	44	1	42	1	47	0	16	0	0	0
33	Tumakuru	0	0	55	0	71	3	82	2	92	0	32	0	0	0
34	Udupi	0	0	15	0	46	0	21	0	9	0	11	1	0	0
35	Uttara Kannada	0	0	17	0	18	0	8	0	26	0	12	0	0	0
36	Vijayanagar	0	0	45	0	22	0	5	0	0	0	0	0	0	0
37	Vijayapur	0	0	50	0	48	0	30	0	10	0	0	0	0	0
38	Yadgir	0	0	33	1	31	0	9	0	3	0	0	0	0	0
TOTAL		64	1	1243	18	1581	24	1126	19	803	6	234	2	0	0

Annexure-33

Passengers Killed according to classification of age and Sex, 2022

SL NO	UNIT NAME	Less Than 18 Years		18-25 Yrs		25-35 Yrs		35-45 Yrs		45-60 Yrs		60 Yrs & Above		Age Not Known	
		Male	Female	Male	Female	Male	Female	Male	Female	Male	Female	Male	Female	Male	Female
1	Bagalkot	21	4	42	9	55	15	33	6	19	4	3	3	0	0
2	Ballari	8	3	12	3	15	14	20	10	1	4	0	0	0	0
3	Belagavi City	1	1	8	2	7	2	4	1	7	1	6	1	0	0
4	Belagavi Dist	3	0	47	7	62	14	43	19	22	5	10	2	0	0
5	Bengaluru City	7	3	17	8	24	9	13	13	4	8	0	3	0	0
6	Bengaluru Dist	1	2	22	8	34	10	42	7	28	8	6	3	0	0
7	Bidar	0	3	35	5	55	6	60	4	33	3	9	0	0	0
8	Chamarajanagar	9	2	9	1	21	5	12	3	8	3	2	2	0	0
9	Chickballapura	4	2	18	2	17	3	5	1	4	1	2	1	0	0
10	Chikkamagaluru	0	1	11	2	18	4	25	5	16	3	5	1	0	0
11	Chitradurga	16	7	21	3	54	13	45	9	19	7	7	4	0	0
12	Dakshina Kannada	4	0	11	0	8	1	17	4	5	4	4	2	0	0
13	Davanagere	7	0	28	2	24	13	21	0	11	4	0	1	0	0
14	Dharwad	10	8	5	6	10	6	12	2	16	2	8	4	0	0
15	Gadag	2	1	18	1	12	2	18	3	9	9	6	1	0	0
16	Hassan	3	6	0	0	131	41	1	0	0	0	0	0	0	0
17	Haveri	12	3	39	8	46	12	48	6	36	7	2	0	0	0
18	Hubballi Dharwad City	3	0	8	0	9	2	4	2	4	3	0	1	0	0
19	K.G.F	0	0	1	0	3	0	1	1	2	1	0	0	0	0
20	Kalaburagi	9	1	26	6	25	8	13	7	8	6	5	2	0	0
21	Kalaburagi City	0	0	9	0	8	2	9	5	6	3	3	4	0	0
22	Karnataka Railways	0	0	0	0	0	0	0	0	0	0	0	0	0	0
23	Kodagu	0	2	6	0	10	0	5	0	4	2	3	0	0	0
24	Kolar	0	0	4	6	23	8	37	3	10	5	4	3	0	0
25	Koppal	11	7	8	7	13	11	14	4	6	6	3	6	0	0
26	Mandya	5	3	17	8	26	10	23	19	24	4	2	6	0	0
27	Mangaluru City	1	2	9	1	4	2	2	2	1	3	4	0	0	0
28	Mysuru City	0	0	4	1	3	0	6	1	6	4	1	0	0	0
29	Mysuru Dist	6	2	26	2	31	7	25	9	29	12	15	2	0	0
30	Raichur	11	4	25	6	32	5	11	8	19	11	8	10	0	0
31	Ramanagara	0	0	9	0	51	4	27	2	46	10	2	5	0	0
32	Shivamogga	6	2	13	0	14	5	12	11	12	11	5	2	0	0
33	Tumakuru	17	4	77	6	56	9	27	12	19	23	6	10	0	0
34	Udupi	0	0	6	2	15	1	22	3	4	5	3	4	0	0
35	Uttara Kannada	3	1	5	1	36	8	21	6	12	12	7	10	0	0
36	Vijayanagar	4	3	33	5	36	7	19	5	19	5	19	1	0	0
37	Vijayapur	5	0	10	8	55	10	61	14	77	10	6	0	0	0
38	Yadgir	6	0	10	1	18	9	17	6	7	2	3	2	0	0
	TOTAL	195	77	649	127	1061	278	775	213	553	211	169	96	0	0

Annexure-34
Cyclist Killed according to classification of age and sex - 2022

SL NO	UNIT NAME	Less Than 18 Years		18-25 Years		25-35 Years		35 - 45 Years		45-60 Years		60 and Above		Age Not Known	
		Female	Female	Male	Female	Male	Female	Male	Female	Male	Female	Male	Female	Male	Female
1	Bagalkot	0	0	0	0	0	0	0	0	0	0	0	0	0	0
2	Ballari	0	0	0	0	0	0	0	0	0	0	0	0	0	0
3	Belagavi City	1	0	1	0	0	0	2	0	1	0	1	0	0	0
4	Belagavi Dist	0	0	2	0	3	0	5	0	3	0	0	0	0	0
5	Bengaluru City	1	1	3	0	0	0	1	0	2	0	0	0	0	0
6	Bengaluru Dist	0	0	0	0	0	0	1	0	1	0	0	0	0	0
7	Bidar	3	0	0	0	0	0	0	0	0	0	0	0	0	0
8	Chamarajanagar	0	0	0	0	1	0	2	0	3	0	0	0	0	0
9	Chickballapura	0	0	0	0	0	0	1	0	0	0	0	0	0	0
10	Chikkamagaluru	0	0	0	0	0	0	1	0	1	0	0	0	0	0
11	Chitradurga	0	0	0	0	0	0	0	0	0	0	0	0	0	0
12	Dakshina Kannada	1	0	0	0	0	0	0	0	2	0	0	0	0	0
13	Davanagere	0	0	2	0	1	0	3	0	1	0	0	0	0	0
14	Dharwad	0	0	0	0	1	0	0	0	0	0	0	0	0	0
15	Gadag	0	0	0	0	0	0	0	0	0	0	0	0	0	0
16	Hassan	0	0	0	0	1	0	0	0	0	0	0	0	0	0
17	Haveri	0	0	0	0	0	0	0	0	0	0	0	0	0	0
18	Hubballi Dharwad City	0	0	0	0	0	0	0	0	0	0	0	0	0	0
19	K.G.F	0	0	0	0	0	0	0	0	0	0	0	0	0	0
20	Kalaburagi	0	0	0	0	0	0	0	0	0	0	0	0	0	0
21	Kalaburagi City	0	0	0	0	0	0	0	0	0	0	1	0	0	0
22	Karnataka Railways	0	0	0	0	0	0	0	0	0	0	0	0	0	0
23	Kodagu	0	0	0	0	0	0	0	0	0	0	0	0	0	0
24	Kolar	0	0	0	0	0	0	0	0	0	0	0	0	0	0
25	Koppal	0	0	0	0	0	0	0	0	0	0	0	0	0	0
26	Mandya	1	0	1	0	1	0	1	0	4	0	0	0	0	0
27	Mangaluru City	0	0	0	0	0	0	0	0	0	0	0	0	0	0
28	Mysuru City	0	0	0	0	0	0	0	0	0	0	0	0	0	0
29	Mysuru Dist	0	0	0	0	0	0	0	0	0	0	0	0	0	0
30	Raichur	0	0	1	0	0	0	0	0	0	0	0	0	0	0
31	Ramanagara	0	0	1	0	1	0	0	0	0	0	0	0	0	0
32	Shivamogga	0	0	1	0	1	0	0	0	0	0	0	0	0	0
33	Tumakuru	0	0	3	0	2	0	2	0	0	0	0	0	0	0
34	Udupi	0	0	1	0	6	0	0	0	2	0	0	0	0	0
35	Uttara Kannada	0	0	0	0	0	0	0	0	0	0	0	0	0	0
36	Vijayanagar	0	0	0	0	0	0	0	0	0	0	0	0	0	0
37	Vijayapur	0	0	0	0	0	0	0	0	0	0	0	0	0	0
38	Yadgir	0	0	0	0	0	0	0	0	0	0	0	0	0	0
TOTAL		7	1	16	0	18	0	19	0	20	0	2	0	0	0

Annexure-35
Pedestrians Killed according to classification of age and Sex, 2022

SL NO	UNIT NAME	Less Than 18 Years		18-25 Yrs		25-35 Yrs		35-45 Yrs		45-60 Yrs		60 Yrs & Above		Age Not Known	
		Male	Female	Male	Female	Male	Female	Male	Female	Male	Female	Male	Female	Male	Female
1	Bagalkot	4	0	6	1	9	0	5	0	2	0	1	0	0	0
2	Ballari	0	0	2	1	3	1	4	1	4	3	2	2	0	0
3	Belagavi City	2	0	1	0	2	2	8	0	13	4	5	2	0	0
4	Belagavi Dist	0	0	5	0	31	3	26	9	14	12	5	0	0	0
5	Bengaluru City	7	8	16	1	32	6	44	5	58	18	43	9	0	0
6	Bengaluru Dist	1	0	26	8	38	6	49	4	18	6	16	2	0	0
7	Bidar	6	2	7	3	9	2	15	1	7	0	2	0	0	0
8	Chamarajanagar	1	0	1	0	4	0	7	1	15	2	2	1	0	0
9	Chickballapura	0	0	0	0	9	1	15	5	21	5	6	2	0	0
10	Chikkamagaluru	0	1	0	0	5	1	12	5	9	1	4	1	0	0
11	Chitradurga	0	0	2	0	6	3	4	2	2	0	2	1	0	0
12	Dakshina Kannada	1	1	1	0	2	0	4	2	8	3	7	4	0	0
13	Davanagere	2	1	3	0	4	2	10	4	11	3	7	4	0	0
14	Dharwad	2	1	12	0	9	0	12	2	6	0	3	0	0	0
15	Gadag	0	0	2	0	6	0	9	0	10	0	4	2	0	0
16	Hassan	0	0	6	0	8	0	26	0	38	6	9	4	0	0
17	Haveri	0	0	6	2	8	1	4	3	3	2	0	0	0	0
18	Hubballi Dharwad City	0	2	0	0	2	0	3	0	7	3	5	1	0	0
19	K.G.F	0	0	0	0	2	1	2	1	2	0	3	0	0	0
20	Kalaburagi	2	1	6	2	13	4	6	3	6	3	5	1	0	0
21	Kalaburagi City	0	0	8	1	1	1	5	0	5	2	5	2	0	0
22	Karnataka Railways	0	0	0	0	0	0	0	0	0	0	0	0	0	0
23	Kodagu	2	0	4	0	4	0	5	0	1	0	2	0	0	0
24	Kolar	0	0	4	0	2	0	7	2	10	2	1	0	0	0
25	Koppal	0	0	0	0	16	0	20	3	6	4	9	0	0	0
26	Mandya	0	1	5	0	13	0	40	3	16	2	9	2	0	0
27	Mangaluru City	2	0	4	0	6	0	7	1	16	3	14	2	0	0
28	Mysuru City	0	0	0	0	0	0	8	1	11	5	12	4	0	0
29	Mysuru Dist	1	2	7	2	7	2	13	4	5	1	10	0	0	0
30	Raichur	8	2	2	0	3	0	9	2	11	1	12	2	0	0
31	Ramanagara	2	1	14	0	25	2	13	2	8	2	1	1	0	0
32	Shivamogga	3	2	2	0	8	0	14	1	18	1	16	2	0	0
33	Tumakuru	8	2	16	7	13	4	19	3	41	14	29	6	0	0
34	Udupi	1	0	2	0	23	1	10	0	15	2	14	0	0	0
35	Uttara Kannada	2	1	3	2	9	1	7	4	12	3	4	1	0	0
36	Vijayanagar	1	0	4	1	5	1	4	1	3	0	0	0	0	0
37	Vijayapur	0	0	0	0	2	0	8	0	2	1	0	0	0	0
38	Yadgir	2	0	6	0	0	0	4	2	6	1	2	0	0	0
	TOTAL	60	28	183	31	339	45	458	77	440	115	271	58	0	0

Annexure-36

Accidents classified according to Type of Traffic Violations during the calender year 2022

SL NO	UNIT NAME	Over Speeding				
		Total Accidents	Persons Killed	Persons Injured		
				Greviously Injured	Minor Injury	Total Injured
1	Bagalkot	899	378	632	648	1280
2	Ballari	528	226	142	486	628
3	Belagavi City	549	165	416	253	669
4	Belagavi Dist	1837	715	1539	1109	2648
5	Bengaluru City	3528	711	2185	773	2958
6	Bengaluru Dist	2065	587	879	1316	2195
7	Bidar	880	253	522	417	939
8	Chamarajanagar	409	137	199	358	557
9	Chickballapura	732	273	325	550	875
10	Chikkamagaluru	714	190	346	540	886
11	Chitradurga	1671	417	441	1890	2331
12	Dakshina Kannada	540	101	371	389	760
13	Davanagere	883	288	453	663	1116
14	Dharwad	472	250	291	410	701
15	Gadag	326	170	255	295	550
16	Hassan	1975	477	798	1234	2032
17	Haveri	833	283	598	786	1384
18	Hubballi Dharwad City	497	102	303	186	489
19	K.G.F	153	49	66	78	144
20	Kalaburagi	829	317	727	324	1051
21	Kalaburagi City	451	128	347	216	563
22	Karnataka Railways	0	0	0	0	0
23	Kodagu	440	64	367	245	612
24	Kolar	685	251	276	398	674
25	Koppal	350	239	209	178	387
26	Mandya	1869	451	796	1195	1991
27	Mangaluru City	157	27	77	124	201
28	Mysuru City	745	166	516	227	743
29	Mysuru Dist	1418	445	1106	469	1575
30	Raichur	632	303	482	359	841
31	Ramanagara	1279	331	150	1094	1244
32	Shivamogga	1360	357	726	1120	1846
33	Tumakuru	2165	724	1193	1269	2462
34	Udupi	1098	237	827	448	1275
35	Uttara Kannada	958	234	366	1180	1546
36	Vijayanagar	616	237	271	631	902
37	Vijayapur	625	272	485	132	617
38	Yadgir	382	168	237	226	463
TOTAL		35550	10723	19919	22216	42135

Accidents classified according to Type of Traffic Violations during the calender year 2022

SL NO	UNIT NAME	Drunken Driving/ Consumption of Alcohon & Drug				
		Total Accidents	Persons Killed	Persons Injured		
				Greviously Injured	Minor Injury	Total Injured
1	Bagalkot	1	1	0	0	0
2	Ballari	0	0	0	0	0
3	Belagavi City	8	1	6	6	12
4	Belagavi Dist	0	0	0	0	0
5	Bengaluru City	42	15	24	0	24
6	Bengaluru Dist	15	6	4	7	11
7	Bidar	5	0	5	0	5
8	Chamarajanagar	0	0	0	0	0
9	Chickballapura	0	0	0	0	0
10	Chikkamagaluru	5	0	2	4	6
11	Chitradurga	0	0	0	0	0
12	Dakshina Kannada	1	0	1	1	2
13	Davanagere	2	3	0	0	0
14	Dharwad	0	0	0	0	0
15	Gadag	1	1	2	1	3
16	Hassan	0	0	0	0	0
17	Haveri	1	1	0	0	0
18	Hubballi Dharwad City	17	6	3	5	8
19	K.G.F	0	0	0	0	0
20	Kalaburagi	0	0	0	0	0
21	Kalaburagi City	0	0	0	0	0
22	Karnataka Railways	0	0	0	0	0
23	Kodagu	8	4	1	3	4
24	Kolar	0	0	0	0	0
25	Koppal	1	1	2	3	5
26	Mandya	18	5	6	9	15
27	Mangaluru City	2	1	0	1	1
28	Mysuru City	7	3	4	0	4
29	Mysuru Dist	0	0	0	0	0
30	Raichur	26	27	22	0	22
31	Ramanagara	0	0	0	0	0
32	Shivamogga	4	2	1	5	6
33	Tumakuru	5	5	0	0	0
34	Udupi	1	0	0	2	2
35	Uttara Kannada	6	0	0	5	5
36	Vijayanagar	0	0	0	0	0
37	Vijayapur	0	0	0	0	0
38	Yadgir	2	0	2	2	4
TOTAL		178	82	85	54	139

Accidents classified according to Type of Traffic Violations during the calender year 2022

SL NO	UNIT NAME	Driving on Wrong Side				
		Total Accidents	Persons Killed	Persons Injured		
				Greviously Injured	Minor Injury	Total Injured
1	Bagalkot	0	0	0	0	0
2	Ballari	0	0	0	0	0
3	Belagavi City	8	1	12	4	16
4	Belagavi Dist	41	1	40	6	46
5	Bengaluru City	30	3	25	5	30
6	Bengaluru Dist	15	8	2	2	4
7	Bidar	69	21	121	56	177
8	Chamarajanagar	8	2	5	18	23
9	Chickballapura	9	1	4	12	16
10	Chikkamagaluru	69	9	32	71	103
11	Chitradurga	11	3	3	15	18
12	Dakshina Kannada	364	50	169	372	541
13	Davanagere	0	0	0	0	0
14	Dharwad	0	0	0	0	0
15	Gadag	2	1	2	2	4
16	Hassan	0	0	0	0	0
17	Haveri	0	0	0	0	0
18	Hubballi Dharwad City	3	3	1	0	1
19	K.G.F	0	0	0	0	0
20	Kalaburagi	8	3	9	5	14
21	Kalaburagi City	0	0	0	0	0
22	Karnataka Railways	0	0	0	0	0
23	Kodagu	0	0	0	0	0
24	Kolar	56	6	36	33	69
25	Koppal	71	12	83	91	174
26	Mandya	7	3	3	4	7
27	Mangaluru City	10	4	5	3	8
28	Mysuru City	8	0	9	3	12
29	Mysuru Dist	39	6	20	29	49
30	Raichur	0	0	0	0	0
31	Ramanagara	52	24	4	63	67
32	Shivamogga	31	3	16	30	46
33	Tumakuru	0	0	0	0	0
34	Udupi	35	3	40	21	61
35	Uttara Kannada	82	16	40	148	188
36	Vijayanagar	0	0	0	0	0
37	Vijayapur	25	10	48	35	83
38	Yadgir	6	2	4	7	11
TOTAL		1059	195	733	1035	1768

Accidents classified according to Type of Traffic Violations during the calender year 2022

SL NO	UNIT NAME	Jumping Red Light				
		Total Accidents	Persons Killed	Persons Injured		
				Greviously Injured	Minor Injury	Total Injured
1	Bagalkot	0	0	0	0	0
2	Ballari	0	0	0	0	0
3	Belagavi City	0	0	0	0	0
4	Belagavi Dist	0	0	0	0	0
5	Bengaluru City	14	4	9	1	10
6	Bengaluru Dist	0	0	0	0	0
7	Bidar	0	0	0	0	0
8	Chamarajanagar	0	0	0	0	0
9	Chickballapura	0	0	0	0	0
10	Chikkamagaluru	0	0	0	0	0
11	Chitradurga	0	0	0	0	0
12	Dakshina Kannada	0	0	0	0	0
13	Davanagere	0	0	0	0	0
14	Dharwad	0	0	0	0	0
15	Gadag	0	0	0	0	0
16	Hassan	0	0	0	0	0
17	Haveri	0	0	0	0	0
18	Hubballi Dharwad City	0	0	0	0	0
19	K.G.F	0	0	0	0	0
20	Kalaburagi	0	0	0	0	0
21	Kalaburagi City	0	0	0	0	0
22	Karnataka Railways	0	0	0	0	0
23	Kodagu	0	0	0	0	0
24	Kolar	0	0	0	0	0
25	Koppal	0	0	0	0	0
26	Mandya	0	0	0	0	0
27	Mangaluru City	1	0	1	0	1
28	Mysuru City	1	0	1	0	1
29	Mysuru Dist	0	0	0	0	0
30	Raichur	0	0	0	0	0
31	Ramanagara	0	0	0	0	0
32	Shivamogga	0	0	0	0	0
33	Tumakuru	0	0	0	0	0
34	Udupi	1	0	0	7	7
35	Uttara Kannada	0	0	0	0	0
36	Vijayanagar	0	0	0	0	0
37	Vijayapur	0	0	0	0	0
38	Yadgir	0	0	0	0	0
TOTAL		17	4	11	8	19

Accidents classified according to Type of Traffic Violations during the calender year 2022

SL NO	UNIT NAME	Use of Mobile Phone				
		Total Accidents	Persons Killed	Persons Injured		
				Greviously Injured	Minor Injury	Total Injured
1	Bagalkot	0	0	0	0	0
2	Ballari	0	0	0	0	0
3	Belagavi City	0	0	0	0	0
4	Belagavi Dist	0	0	0	0	0
5	Bengaluru City	0	0	0	0	0
6	Bengaluru Dist	0	0	0	0	0
7	Bidar	0	0	0	0	0
8	Chamarajanagar	0	0	0	0	0
9	Chickballapura	0	0	0	0	0
10	Chikkamagaluru	4	0	0	0	0
11	Chitradurga	1	0	0	1	1
12	Dakshina Kannada	0	0	0	0	0
13	Davanagere	0	0	0	0	0
14	Dharwad	0	0	0	0	0
15	Gadag	0	0	0	0	0
16	Hassan	0	0	0	0	0
17	Haveri	1	0	1	0	1
18	Hubballi Dharwad City	1	0	0	1	1
19	K.G.F	0	0	0	0	0
20	Kalaburagi	0	0	0	0	0
21	Kalaburagi city	0	0	0	0	0
22	Karnataka Railways	0	0	0	0	0
23	Kodagu	0	0	0	0	0
24	Kolar	0	0	0	0	0
25	Koppal	5	5	3	4	7
26	Mandya	0	0	0	0	0
27	Mangaluru City	0	0	0	0	0
28	Mysuru City	0	0	0	0	0
29	Mysuru Dist	0	0	0	0	0
30	Raichur	0	0	0	0	0
31	Ramanagara	0	0	0	0	0
32	Shivamogga	0	0	0	0	0
33	Tumakuru	0	0	0	0	0
34	Udupi	1	0	0	0	0
35	Uttara Kannada	0	0	0	0	0
36	Vijayanagar	0	0	0	0	0
37	Vijayapur	0	0	0	0	0
38	Yadgir	0	0	0	0	0
TOTAL		13	5	4	6	10

Annexure-37

Accidents classified according to Licence of Drivers during the calender Year 2022

SL NO	UNIT NAME	Valid Permanent Licence	Lerners Licence	Without Licence	Others	Total Accidents
1	Bagalkot	752	9	69	70	900
2	Ballari	476	0	41	11	528
3	Belagavi City	449	10	83	23	565
4	Belagavi Dist	1126	230	428	151	1935
5	Bengaluru City	3230	27	349	216	3822
6	Bengaluru Dist	1787	0	171	171	2129
7	Bidar	829	172	76	59	1136
8	Chamarajanagar	462	18	97	27	604
9	Chickballapura	627	1	92	48	768
10	Chikkamagaluru	822	35	102	26	985
11	Chitradurga	1683	0	0	39	1722
12	Dakshina Kannada	830	22	72	19	943
13	Davanagere	749	13	68	223	1053
14	Dharwad	402	0	13	57	472
15	Gadag	199	3	117	10	329
16	Hassan	1891	0	0	84	1975
17	Haveri	670	0	123	42	835
18	Hubballi Dharwad City	368	0	126	24	518
19	K.G.F	102	1	43	8	154
20	Kalaburagi	711	1	102	38	852
21	Kalaburagi City	321	2	112	16	451
22	Karnataka Railways	5	0	0	0	5
23	Kodagu	378	1	44	25	448
24	Kolar	590	0	84	67	741
25	Koppal	517	0	92	44	653
26	Mandya	1041	8	702	227	1978
27	Mangaluru City	856	2	31	38	927
28	Mysuru City	677	1	73	25	776
29	Mysuru Dist	1410	113	56	20	1599
30	Raichur	589	33	22	14	658
31	Ramanagara	764	171	160	315	1410
32	Shivamogga	1186	14	147	48	1395
33	Tumakuru	1799	23	307	128	2257
34	Udupi	1152	15	56	9	1232
35	Uttara Kannada	978	0	25	50	1053
36	Vijayanagar	298	0	148	170	616
37	Vijayapur	508	0	356	54	918
38	Yadgir	371	0	38	11	420
TOTAL		31605	925	4625	2607	39762

Annexure-38

**Accident victims classified according to non use of safety device (Non wearing of Helmet)
during the calender Year 2022**

SL NO	UNIT NAME	Drivers				Passengers			
		Persons Killed	Persons Injured			Persons Killed	Persons Injured		
			Greviously	Minor	Total		Greviously	Minor	Total
1	Bagalkot	55	78	33	111	19	24	19	43
2	Ballari	56	20	58	78	53	17	81	98
3	Belagavi City	22	30	16	46	8	29	19	48
4	Belagavi Dist	272	398	177	575	96	249	127	376
5	Bengaluru City	115	262	70	332	19	58	20	78
6	Bengaluru Dist	12	22	42	64	8	16	34	50
7	Bidar	198	256	217	473	56	147	109	256
8	Chamarajanagar	17	28	19	47	12	17	34	51
9	Chickballapura	53	143	96	239	8	48	17	65
10	Chikkamagaluru	53	78	70	148	11	19	31	50
11	Chitradurga	22	59	36	95	54	63	78	141
12	Dakshina Kannada	0	0	0	0	0	0	0	0
13	Davanagere	13	51	38	89	0	0	0	0
14	Dharwad	70	58	70	128	15	52	35	87
15	Gadag	44	42	18	60	21	28	30	58
16	Hassan	177	149	322	471	34	333	390	723
17	Haveri	36	124	83	207	15	21	17	38
18	Hubballi Dharwad City	20	51	25	76	7	9	5	14
19	K.G.F	0	0	0	0	0	0	0	0
20	Kalaburagi	96	136	18	154	49	71	40	111
21	Kalaburagi City	42	65	21	86	8	30	61	91
22	Karnataka Railways	0	0	0	0	0	0	0	0
23	Kodagu	1	2	1	3	3	5	2	7
24	Kolar	0	0	0	0	0	0	0	0
25	Koppal	60	56	81	137	25	65	45	110
26	Mandya	43	69	91	160	12	21	31	52
27	Mangaluru City	5	3	0	3	4	1	0	1
28	Mysuru City	24	64	16	80	1	2	0	2
29	Mysuru Dist	64	144	57	201	24	96	45	141
30	Raichur	17	32	12	44	20	24	18	42
31	Ramanagara	41	31	66	97	125	59	214	273
32	Shivamogga	110	76	89	165	27	31	57	88
33	Tumakuru	117	284	236	520	78	174	114	288
34	Udupi	31	93	14	107	6	30	8	38
35	Uttara Kannada	3	0	0	0	2	5	4	9
36	Vijayanagar	92	31	115	146	0	0	0	0
37	Vijayapur	68	30	0	30	20	60	0	60
38	Yadgir	18	38	22	60	16	35	36	71
TOTAL		2067	3003	2229	5232	856	1839	1721	3560

Annexure - 39

**Accident victims classified according to non use of safety device (Non wearing of Seat Belt)
during the calender Year 2022**

SL NO	UNIT NAME	Drivers				Passengers			
		Persons Killed	Persons Injured			Persons Killed	Persons Injured		
			Greviously	Minor	Total		Greviously	Minor	Total
1	Bagalkot	46	55	15	70	33	51	6	57
2	Ballari	19	12	26	38	5	16	37	53
3	Belagavi City	2	6	11	17	7	12	17	29
4	Belagavi Dist	59	138	61	199	72	251	244	495
5	Bengaluru City	9	13	5	18	6	5	6	11
6	Bengaluru Dist	3	2	8	10	4	12	6	18
7	Bidar	27	35	14	49	19	56	46	102
8	Chamarajanagar	2	3	7	10	16	20	70	90
9	Chickballapura	10	54	50	104	7	28	32	60
10	Chikkamagaluru	17	28	30	58	21	35	54	89
11	Chitradurga	12	18	32	50	17	16	43	59
12	Dakshina Kannada	0	0	0	0	0	0	0	0
13	Davanagere	6	11	22	33	0	0	0	0
14	Dharwad	28	27	37	64	16	38	64	102
15	Gadag	4	9	11	20	39	73	98	171
16	Hassan	10	18	46	64	29	48	161	209
17	Haveri	26	84	61	145	23	63	45	108
18	Hubballi Dharwad City	4	9	16	25	1	2	2	4
19	K.G.F	0	0	0	0	0	0	0	0
20	Kalaburagi	18	38	6	44	43	95	53	148
21	Kalaburagi City	10	30	20	50	16	39	40	79
22	Karnataka Railways	0	0	0	0	0	0	0	0
23	Kodagu	0	2	2	4	4	10	12	22
24	Kolar	0	0	0	0	0	0	0	0
25	Koppal	12	28	63	91	71	58	72	130
26	Mandya	20	48	71	119	9	18	47	65
27	Mangaluru City	1	0	0	0	1	1	2	3
28	Mysuru City	1	5	3	8	0	0	0	0
29	Mysuru Dist	9	2	1	3	17	13	11	24
30	Raichur	14	12	21	33	16	15	23	38
31	Ramanagara	39	14	44	58	101	41	195	236
32	Shivamogga	21	20	31	51	17	23	50	73
33	Tumakuru	34	54	61	115	16	43	38	81
34	Udupi	4	20	5	25	4	7	6	13
35	Uttara Kannada	0	2	6	8	2	2	9	11
36	Vijayanagar	0	0	0	0	0	0	0	0
37	Vijayapur	0	0	0	0	0	0	0	0
38	Yadgir	9	6	12	18	6	21	15	36
TOTAL		476	803	798	1601	638	1112	1504	2616

Annexure-40

Total Number of Accidents, Number of Persons Killed & Number of Persons Injured in Road Accidents in Urban/Rural Areas - 2022

SL NO	UNIT NAME	Urban					Rural					Total Accidents				
		Total Accidents	Persons Killed	Persons Injured			Total Accidents	Persons Killed	Persons Injured			Total Accidents	Persons Killed	Persons Injured		
				Previously Injured	Minor Injury	Total Injured			Previously Injured	Minor Injury	Total Injured			Previously Injured	Minor Injury	Total Injured
1	Bagalkot	128	69	90	55	145	772	310	542	593	1135	900	379	632	648	1280
2	Ballari	163	52	34	164	198	365	174	108	322	430	528	226	142	486	628
3	Belagavi City	255	63	185	99	284	310	104	249	164	413	565	167	434	263	697
4	Belagavi Dist	241	89	193	108	301	1694	657	1449	1026	2475	1935	746	1642	1134	2776
5	Bengaluru City	3588	718	2173	804	2977	234	54	168	44	212	3822	772	2341	848	3189
6	Bengaluru Dist	389	93	194	186	380	1740	520	705	1151	1856	2129	613	899	1337	2236
7	Bidar	377	80	267	274	541	759	252	593	473	1066	1136	332	860	747	1607
8	Chamarajanagar	102	24	33	72	105	502	173	219	525	744	604	197	252	597	849
9	Chickballapura	122	15	82	98	180	646	266	257	482	739	768	281	339	580	919
10	Chikkamagaluru	314	58	160	151	311	671	176	317	552	869	985	234	477	703	1180
11	Chitradurga	394	78	71	262	333	1328	357	383	1661	2044	1722	435	454	1923	2377
12	Dakshina Kannada	194	35	86	149	235	749	121	482	693	1175	943	156	568	842	1410
13	Davanagere	269	58	82	267	349	784	272	411	595	1006	1053	330	493	862	1355
14	Dharwad	0	0	0	0	0	472	250	291	410	701	472	250	291	410	701
15	Gadag	66	28	45	57	102	263	144	214	241	455	329	172	259	298	557
16	Hassan	1155	296	504	759	1263	820	181	294	475	769	1975	477	798	1234	2032
17	Haveri	107	31	91	86	177	728	253	508	700	1208	835	284	599	786	1385
18	Hubballi Dharwad City	518	111	307	192	499	0	0	0	0	0	518	111	307	192	499
19	K.G.F	42	9	20	26	46	112	40	47	54	101	154	49	67	80	147
20	Kalaburagi	63	20	57	16	73	789	307	690	316	1006	852	327	747	332	1079
21	Kalaburagi City	270	68	210	140	350	181	60	137	76	213	451	128	347	216	563
22	Karnataka Railways	0	0	0	0	0	5	1	1	5	6	5	1	1	5	6
23	Kodagu	135	17	107	78	185	313	51	261	170	431	448	68	368	248	616
24	Kolar	193	57	84	106	190	548	200	228	325	553	741	257	312	431	743
25	Koppal	69	24	99	25	124	584	238	415	446	861	653	262	514	471	985
26	Mandya	529	105	189	366	555	1449	369	676	932	1608	1978	474	865	1298	2163
27	Mangaluru City	576	94	376	262	638	351	65	219	190	409	927	159	595	452	1047
28	Mysuru City	776	171	541	234	775	0	0	0	0	0	776	171	541	234	775
29	Mysuru Dist	200	38	212	124	336	1399	444	970	439	1409	1599	482	1182	563	1745
30	Raichur	105	44	69	13	82	553	286	435	346	781	658	330	504	359	863
31	Ramanagara	287	79	52	169	221	1123	297	105	1080	1185	1410	376	157	1249	1406
32	Shivamogga	489	104	254	293	547	906	258	489	862	1351	1395	362	743	1155	1898
33	Tumakuru	458	111	331	188	519	1799	661	889	1107	1996	2257	772	1220	1295	2515
34	Udupi	265	46	196	78	274	967	199	737	464	1201	1232	245	933	542	1475
35	Uttara Kannada	307	53	98	380	478	746	199	309	960	1269	1053	252	407	1340	1747
36	Vijayanagar	56	18	12	33	45	560	219	259	598	857	616	237	271	631	902
37	Vijayapur	141	32	159	189	348	777	375	635	99	734	918	407	794	288	1082
38	Yadgir	96	34	102	39	141	324	147	260	319	579	420	181	362	358	720
TOTAL		13439	3022	7765	6542	14307	26323	8680	14952	18895	33847	39762	11702	22717	25437	48154

Annexure-41

Fatal Road Accidents in Rural and Urban Areas during the calender Year - 2022

SL NO	UNIT NAME	Urban	Rural	Total
1	Bagalkot	67	289	356
2	Ballari	49	164	213
3	Belagavi City	62	93	155
4	Belagavi Dist	80	622	702
5	Bengaluru City	699	53	752
6	Bengaluru Dist	86	487	573
7	Bidar	72	232	304
8	Chamarajanagar	22	156	178
9	Chickballapura	15	237	252
10	Chikkamagaluru	55	167	222
11	Chitradurga	73	329	402
12	Dakshina Kannada	34	114	148
13	Davanagere	52	253	305
14	Dharwad	0	210	210
15	Gadag	27	127	154
16	Hassan	263	177	440
17	Haveri	26	232	258
18	Hubballi Dharwad City	95	0	95
19	K.G.F	9	37	46
20	Kalaburagi	20	265	285
21	Kalaburagi City	60	50	110
22	Karnataka Railways	0	1	1
23	Kodagu	17	50	67
24	Kolar	53	184	237
25	Koppal	18	230	248
26	Mandya	97	356	453
27	Mangaluru City	92	60	152
28	Mysuru City	169	0	169
29	Mysuru Dist	38	405	443
30	Raichur	43	260	303
31	Ramanagara	75	270	345
32	Shivamogga	99	232	331
33	Tumakuru	109	591	700
34	Udupi	44	190	234
35	Uttara Kannada	52	188	240
36	Vijayanagar	17	203	220
37	Vijayapur	31	356	387
38	Yadgir	31	133	164
TOTAL		2851	8003	10854

Annexure-42

Month-wise total number of accidents, persons killed and injured during the calender year 2022

SL NO	UNIT NAME	January						February					
		Fatal Accidents	Total Accidents	Persons Killed	Persons Injured			Fatal Accidents	Total Accidents	Persons Killed	Persons Injured		
					Previously Injured	Minor Injured	Total Injured				Previously Injured	Minor Injured	Total Injured
1	Bagalkot	38	68	38	35	27	62	35	81	40	57	53	110
2	Ballari	26	46	29	12	27	39	11	39	11	14	26	40
3	Belagavi City	18	45	18	33	12	45	17	52	18	41	26	67
4	Belagavi Dist	81	176	83	120	86	206	74	186	80	137	65	202
5	Bengaluru City	64	282	66	185	48	233	46	257	48	171	54	225
6	Bengaluru Dist	43	149	54	73	71	144	45	176	50	77	93	170
7	Bidar	26	88	27	64	50	114	33	107	37	78	67	145
8	Chamarajanagar	15	38	15	16	35	51	10	39	10	22	28	50
9	Chickballapura	12	45	15	30	33	63	16	56	18	31	25	56
10	Chikkamagaluru	20	71	22	46	34	80	16	71	17	37	42	79
11	Chitradurga	33	148	35	64	156	220	32	144	38	56	130	186
12	Dakshina Kannada	13	96	14	65	52	117	15	81	15	53	80	133
13	Davanagere	32	104	42	68	70	138	25	96	26	75	54	129
14	Dharwad	16	46	19	29	46	75	24	48	25	34	31	65
15	Gadag	14	38	17	36	17	53	14	31	15	23	26	49
16	Hassan	39	164	43	63	111	174	40	172	40	74	87	161
17	Haveri	24	79	30	72	82	154	33	79	37	61	77	138
18	Hubballi Dharwad City	8	43	8	31	25	56	5	35	5	16	15	31
19	K.G.F	3	12	3	6	4	10	4	12	4	8	0	8
20	Kalaburagi	29	73	29	57	27	84	26	75	27	58	20	78
21	Kalaburagi City	6	36	7	35	19	54	5	30	5	27	12	39
22	Karnataka Railways	0	0	0	0	0	0	0	0	0	0	0	0
23	Kodagu	6	38	6	24	12	36	7	39	7	39	9	48
24	Kolar	16	56	18	30	21	51	22	73	25	50	34	84
25	Koppal	20	49	20	40	21	61	22	60	23	29	41	70
26	Mandya	37	158	40	91	69	160	33	155	34	91	69	160
27	Mangaluru City	13	67	13	48	24	72	12	72	12	54	23	77
28	Mysuru City	23	68	23	43	18	61	16	57	16	41	10	51
29	Mysuru Dist	37	119	39	66	52	118	52	155	55	106	49	155
30	Raichur	37	63	40	43	40	83	33	61	34	51	41	92
31	Ramanagara	22	104	28	11	94	105	18	100	18	11	96	107
32	Shivamogga	37	134	41	83	92	175	27	115	28	78	63	141
33	Tumakuru	57	165	59	89	79	168	58	184	60	107	92	199
34	Udupi	15	109	16	94	55	149	16	104	16	84	35	119
35	Uttara Kannada	14	79	16	24	106	130	22	101	24	34	116	150
36	Vijayanagar	19	53	20	10	49	59	18	46	22	23	59	82
37	Vijayapur	28	79	28	57	30	87	35	82	38	57	23	80
38	Yadgir	11	38	12	32	50	82	22	48	22	36	29	65
TOTAL		952	3226	1033	1925	1844	3769	939	3319	1000	2041	1800	3841

Month-wise total number of accidents, persons killed and injured during the calender year 2022

SL NO	UNIT NAME	March						April					
		Fatal Accidents	Total Accidents	Persons Killed	Persons Injured			Fatal Accidents	Total Accidents	Persons Killed	Persons Injured		
					Greivously Injured	Minor Injured	total Injured				Greivously Injured	Minor Injured	total Injured
1	Bagalkot	38	89	41	61	60	121	27	78	27	60	62	122
2	Ballari	10	38	11	17	51	68	13	39	13	10	30	40
3	Belagavi City	11	43	12	30	43	73	5	28	5	19	7	26
4	Belagavi Dist	54	159	59	153	95	248	56	158	60	133	80	213
5	Bengaluru City	64	356	66	230	66	296	55	318	57	198	72	270
6	Bengaluru Dist	64	170	67	59	78	137	58	180	62	77	109	186
7	Bidar	30	96	31	63	52	115	21	90	21	70	47	117
8	Chamarajanagar	16	59	22	23	104	127	19	55	21	20	52	72
9	Chickballapura	23	65	25	40	27	67	28	63	35	29	40	69
10	Chikkamagaluru	25	87	26	53	41	94	18	77	18	39	44	83
11	Chitradurga	37	156	42	57	163	220	33	124	37	43	107	150
12	Dakshina Kannada	8	98	9	70	83	153	14	73	15	44	64	108
13	Davanagere	35	102	37	51	54	105	26	90	26	74	53	127
14	Dharwad	22	40	24	17	27	44	23	51	28	26	39	65
15	Gadag	14	24	17	24	41	65	13	30	15	27	38	65
16	Hassan	42	199	46	95	128	223	46	165	50	65	86	151
17	Haveri	20	62	22	49	26	75	26	86	29	67	54	121
18	Hubballi Dharwad City	6	40	8	33	23	56	8	37	9	20	8	28
19	K.G.F	2	7	2	5	0	5	3	10	3	7	2	9
20	Kalaburagi	22	72	28	65	21	86	34	81	38	53	27	80
21	Kalaburagi City	9	36	11	19	28	47	9	34	9	38	10	48
21	Karnataka Railways	0	1	0	0	1	1	0	0	0	0	0	0
22	Kodagu	5	53	5	51	20	71	3	39	3	53	21	74
23	Kolar	16	61	16	30	32	62	14	51	14	27	28	55
24	Koppal	21	58	24	53	74	127	20	55	21	47	32	79
25	Mandya	46	169	47	95	85	180	39	149	41	74	71	145
26	Mangaluru City	21	98	21	64	39	103	15	74	16	38	50	88
27	Mysuru City	12	58	12	44	9	53	13	56	13	38	14	52
28	Mysuru Dist	44	136	44	112	40	152	33	137	41	123	35	158
29	Raichur	21	56	21	41	44	85	30	73	32	56	24	80
30	Ramanagara	25	114	27	14	87	101	27	133	34	7	132	139
31	Shivamogga	26	127	27	78	77	155	27	116	30	101	110	211
32	Tumakuru	50	189	64	142	98	240	62	177	69	106	104	210
33	Udupi	21	123	22	95	52	147	27	114	27	77	49	126
34	Uttara Kannada	20	99	21	28	118	146	10	95	11	46	131	177
36	Vijayanagar	18	46	22	23	59	82	27	61	27	14	41	55
37	Vijayapur	29	71	29	54	15	69	43	81	44	78	13	91
38	Yadgir	18	40	18	30	32	62	10	34	12	41	23	64
	TOTAL	945	3497	1026	2168	2093	4261	935	3312	1013	2045	1909	3954

Month-wise total number of accidents, persons killed and injured during the calender year 2022

SL NO	UNIT NAME	May						June					
		Fatal Accidents	Total Accidents	Persons Killed	Persons Injured			Fatal Accidents	Total Accidents	Persons Killed	Persons Injured		
					Greviously Injured	Minor Injured	total Injured				Greviously Injured	Minor Injured	total Injured
1	Bagalkot	32	82	34	63	55	118	23	59	27	43	28	71
2	Ballari	15	46	15	14	34	48	25	41	25	4	28	32
3	Belagavi City	16	65	16	51	30	81	17	56	24	42	26	68
4	Belagavi Dist	66	164	75	141	64	205	52	159	54	134	101	235
5	Bengaluru City	84	328	87	209	88	297	59	301	59	181	51	232
6	Bengaluru Dist	54	182	56	116	94	210	63	224	65	105	132	237
7	Bidar	27	101	29	75	68	143	24	83	26	74	65	139
8	Chamarajanagar	24	65	30	22	48	70	9	41	11	21	30	51
9	Chickballapura	27	70	29	46	59	105	23	60	25	27	40	67
10	Chikkamagaluru	16	100	16	57	71	128	22	100	23	54	71	125
11	Chitradurga	36	145	39	46	162	208	31	145	32	56	177	233
12	Dakshina Kannada	13	85	14	44	55	99	17	75	19	46	62	108
13	Davanagere	29	95	32	51	86	137	32	89	34	41	46	87
14	Dharwad	22	46	34	36	22	58	13	33	19	21	56	77
15	Gadag	14	30	16	17	22	39	15	28	17	21	17	38
16	Hassan	43	193	47	94	109	203	39	183	43	91	118	209
17	Haveri	22	76	25	47	61	108	24	63	25	40	82	122
18	Hubballi Dharwad City	14	43	23	42	33	75	11	45	12	26	7	33
19	K.G.F	2	7	2	3	8	11	6	14	6	5	6	11
20	Kalaburagi	31	82	36	61	54	115	22	66	29	64	28	92
21	Kalaburgi City	12	50	17	35	18	53	16	39	22	29	36	65
22	Karnataka Railways	0	1	0	1	0	1	0	0	0	0	0	0
23	Kodagu	13	59	13	34	25	59	9	45	10	43	12	55
24	Kolar	23	71	25	32	30	62	23	55	28	23	34	57
25	Koppal	25	64	28	53	47	100	23	55	24	42	19	61
26	Mandya	43	191	44	105	100	205	31	166	34	97	95	192
27	Mangaluru City	15	70	15	43	31	74	10	70	11	45	36	81
28	Mysuru City	21	67	22	43	18	61	7	58	8	50	15	65
29	Mysuru Dist	33	131	35	106	24	130	32	123	37	139	29	168
30	Raichur	23	67	24	65	34	99	25	49	29	37	19	56
31	Ramanagara	27	104	29	18	99	117	22	120	23	11	104	115
32	Shivamogga	33	121	36	97	69	166	28	126	32	77	75	152
33	Tumakuru	74	246	84	133	125	258	53	182	57	110	122	232
34	Udupi	20	106	20	95	69	164	21	103	21	79	30	109
35	Uttara Kannada	37	98	38	36	103	139	25	99	26	28	126	154
36	Vijayanagar	16	62	16	45	57	102	19	49	20	28	58	86
37	Vijayapur	40	81	40	74	26	100	30	80	32	74	52	126
38	Yadgir	14	43	14	35	33	68	16	24	17	18	21	39
TOTAL		1056	3637	1155	2285	2131	4416	917	3308	1006	2026	2054	4080

Month-wise total number of accidents, persons killed and injured during the calender year 2022

SL NO	UNIT NAME	July						August					
		Fatal Accidents	Total Accidents	Persons Killed	Persons Injured			Fatal Accidents	Total Accidents	Persons Killed	Persons Injured		
					Greivously Injured	Minor Injured	total Injured				Greivously Injured	Minor Injured	total Injured
1	Bagalkot	26	73	27	61	75	136	24	84	25	68	54	122
2	Ballari	26	55	26	12	52	64	27	50	29	17	51	68
3	Belagavi City	11	45	11	34	10	44	17	51	19	38	31	69
4	Belagavi Dist	43	136	47	125	99	224	44	139	46	150	123	273
5	Bengaluru City	66	333	69	203	64	267	62	307	63	200	63	263
6	Bengaluru Dist	40	179	42	98	87	185	45	157	47	83	99	182
7	Bidar	26	75	28	54	54	108	19	91	24	65	67	132
8	Chamarajanagar	19	60	20	22	56	78	11	44	11	18	41	59
9	Chickballapura	20	61	20	32	42	74	19	77	19	37	74	111
10	Chikkamagaluru	16	61	17	31	40	71	11	85	12	47	43	90
11	Chitradurga	28	123	30	30	134	164	38	162	38	45	156	201
12	Dakshina Kannada	7	59	8	46	40	86	6	57	6	43	35	78
13	Davanagere	19	80	20	25	87	112	33	87	35	29	53	82
14	Dharwad	8	31	10	18	37	55	16	37	20	19	32	51
15	Gadag	9	17	10	6	6	12	13	26	13	14	21	35
16	Hassan	35	156	38	70	81	151	28	144	30	62	100	162
17	Haveri	12	48	13	46	68	114	14	52	15	39	71	110
18	Hubballi Dharwad City	10	40	11	15	8	23	7	40	9	23	19	42
19	K.G.F	7	18	8	8	13	21	5	13	5	3	10	13
20	Kalaburagi	15	56	19	47	23	70	16	57	16	56	27	83
21	Kalaburagi City	8	41	12	20	23	43	7	32	7	23	18	41
22	Karnataka Railways	0	1	0	0	1	1	1	1	1	0	0	0
23	Kodagu	2	17	2	13	7	20	3	18	3	24	16	40
24	Kolar	23	69	27	27	35	62	26	69	27	23	45	68
25	Koppal	25	60	28	42	52	94	18	46	19	31	30	61
26	Mandya	45	149	49	63	93	156	41	177	41	89	101	190
27	Mangaluru City	9	62	9	39	30	69	5	66	6	47	45	92
28	Mysuru City	13	62	13	52	19	71	18	68	18	44	23	67
29	Mysuru Dist	40	126	45	88	34	122	34	140	41	119	26	145
30	Raichur	19	37	22	29	9	38	29	48	34	27	8	35
31	Ramanagara	20	105	20	8	96	104	36	123	36	22	106	128
32	Shivamogga	22	102	22	53	120	173	21	105	24	60	106	166
33	Tumakuru	53	178	55	93	84	177	61	199	73	130	101	231
34	Udupi	11	70	17	59	35	94	15	73	15	51	33	84
35	Uttara Kannada	13	78	14	29	82	111	17	60	17	29	97	126
36	Vijayanagar	16	36	18	11	37	48	16	43	17	13	66	79
37	Vijayapur	27	71	28	47	25	72	23	67	25	67	22	89
38	Yadgir	12	35	12	27	28	55	8	18	14	14	9	23
	TOTAL	801	3005	867	1683	1886	3569	834	3113	900	1869	2022	3891

Month-wise total number of accidents, persons killed and injured during the calender year 2022

SL NO	UNIT NAME	September						October					
		Fatal Accidents	Total Accidents	Persons Killed	Persons Injured			Fatal Accidents	Total Accidents	Persons Killed	Persons Injured		
					Greviously Injured	Minor Injured	total Injured				Greviously Injured	Minor Injured	total Injured
1	Bagalkot	18	59	19	44	53	97	30	58	33	35	45	80
2	Ballari	10	45	14	13	76	89	14	42	14	12	39	51
3	Belagavi City	9	33	9	23	13	36	7	46	7	37	21	58
4	Belagavi Dist	42	130	48	115	75	190	67	168	67	138	105	243
5	Bengaluru City	61	323	61	197	73	270	62	311	65	186	74	260
6	Bengaluru Dist	42	174	42	74	93	167	43	177	45	63	142	205
7	Bidar	13	63	13	42	54	96	24	122	27	102	83	185
8	Chamarajanagar	10	37	10	6	28	34	13	53	13	28	72	100
9	Chickballapura	24	72	27	29	54	83	17	57	19	18	42	60
10	Chikkamagaluru	14	73	17	34	62	96	25	91	25	35	82	117
11	Chitradurga	28	129	28	30	140	170	31	142	35	21	206	227
12	Dakshina Kannada	14	77	14	43	64	107	12	81	13	51	62	113
13	Davanagere	16	53	17	19	48	67	17	79	17	30	82	112
14	Dharwad	13	29	16	12	14	26	19	33	21	29	61	90
15	Gadag	9	21	11	30	26	56	10	24	10	15	17	32
16	Hassan	29	129	29	48	65	113	37	158	45	64	103	167
17	Haveri	21	51	21	38	57	95	23	75	23	50	53	103
18	Hubballi Dharwad City	2	37	2	20	14	34	11	49	11	24	14	38
19	K.G.F	4	13	5	8	9	17	2	16	2	7	7	14
20	Kalaburagi	18	63	19	60	17	77	19	68	25	69	25	94
21	Kalaburagi City	8	34	8	32	9	41	10	44	10	31	13	44
22	Karnataka Railways	0	0	0	0	0	0	0	0	0	0	0	0
23	Kodagu	4	33	4	29	14	43	4	35	4	25	23	48
24	Kolar	25	74	27	29	44	73	19	46	20	11	30	41
25	Koppal	18	50	19	44	28	72	21	55	21	64	50	114
26	Mandya	37	160	38	55	123	178	33	167	36	56	164	220
27	Mangaluru City	15	70	15	45	32	77	12	96	12	58	53	111
28	Mysuru City	18	71	18	48	18	66	13	75	13	52	28	80
29	Mysuru Dist	31	117	35	107	31	138	39	159	42	109	67	176
30	Raichur	16	43	19	30	19	49	21	42	22	38	49	87
31	Ramanagara	32	126	35	20	98	118	36	111	36	9	91	100
32	Shivamogga	22	100	23	41	78	119	25	114	27	35	113	148
33	Tumakuru	49	177	49	101	106	207	57	181	62	76	111	187
34	Udupi	18	80	19	55	30	85	17	117	17	94	44	138
35	Uttara Kannada	17	72	19	32	92	124	20	111	20	51	137	188
36	Vijayanagar	16	44	16	10	38	48	17	50	18	2	61	63
37	Vijayapur	36	72	39	56	22	78	24	74	26	74	35	109
38	Yadgir	16	28	18	16	26	42	11	33	12	36	32	68
TOTAL		775	2962	823	1635	1843	3478	862	3360	915	1835	2436	4271

Month-wise total number of accidents, persons killed and injured during the calender year 2022

SL NO	UNIT NAME	November						December					
		Fatal Accidents	Total Accidents	Persons Killed	Persons Injured			Fatal Accidents	Total Accidents	Persons Killed	Persons Injured		
					Greivously Injured	Minor Injured	total Injured				Greivously Injured	Minor Injured	total Injured
1	Bagalkot	33	80	33	49	66	115	32	89	35	56	70	126
2	Ballari	12	38	12	9	34	43	24	49	27	8	38	46
3	Belagavi City	11	51	12	42	19	61	16	50	16	44	25	69
4	Belagavi Dist	70	191	73	147	149	296	53	169	54	149	92	241
5	Bengaluru City	72	345	73	192	82	274	57	361	58	189	113	302
6	Bengaluru Dist	37	177	40	56	159	215	39	184	43	18	180	198
7	Bidar	31	102	36	78	65	143	30	118	33	95	75	170
8	Chamarajanagar	13	61	13	27	61	88	19	52	21	27	42	69
9	Chickballapura	21	75	23	12	67	79	22	67	26	8	77	85
10	Chikkamagaluru	15	81	16	29	92	121	24	88	25	15	81	96
11	Chitradurga	41	149	45	5	182	187	34	155	36	1	210	211
12	Dakshina Kannada	12	86	12	43	92	135	17	75	17	20	153	173
13	Davanagere	20	100	21	18	135	153	21	78	23	12	94	106
14	Dharwad	10	28	10	17	12	29	24	50	24	33	33	66
15	Gadag	9	24	10	27	39	66	20	36	21	19	28	47
16	Hassan	23	135	23	47	93	140	39	177	43	25	153	178
17	Haveri	21	81	22	49	68	117	18	83	22	41	87	128
18	Hubballi Dharwad City	6	59	6	22	13	35	7	50	7	35	13	48
19	K.G.F	5	15	6	6	5	11	3	17	3	1	16	17
20	Kalaburagi	20	71	23	77	44	121	33	88	38	80	19	99
21	Kalaburagi City	10	32	10	15	13	28	10	43	10	43	17	60
22	Karnataka Railways	0	0	0	0	0	0	0	1	0	0	3	3
23	Kodagu	8	26	8	9	25	34	3	46	3	24	64	88
24	Kolar	20	68	20	18	61	79	10	48	10	12	37	49
25	Koppal	14	36	14	29	17	46	21	65	21	40	60	100
26	Mandya	29	154	30	35	127	162	39	183	40	14	201	215
27	Mangaluru City	13	89	14	57	50	107	12	93	15	57	39	96
28	Mysuru City	5	61	5	39	24	63	10	75	10	47	38	85
29	Mysuru Dist	24	120	24	62	73	135	44	136	44	45	103	148
30	Raichur	21	59	21	43	35	78	28	60	32	44	37	81
31	Ramanagara	32	125	34	15	123	138	48	145	56	11	123	134
32	Shivamogga	33	109	37	22	104	126	30	126	35	18	148	166
33	Tumakuru	71	185	77	68	140	208	55	194	63	65	133	198
34	Udupi	22	107	23	76	43	119	31	126	32	74	67	141
35	Uttara Kannada	25	84	25	29	143	172	20	77	21	41	89	130
36	Vijayanagar	22	54	23	17	36	53	21	62	22	29	58	87
37	Vijayapur	34	76	36	70	17	87	38	84	42	86	8	94
38	Yadgir	11	37	11	37	29	66	15	42	19	40	46	86
TOTAL		876	3371	921	1593	2537	4130	967	3642	1047	1566	2870	4436

Annexure-43
Road Accidents as per the Time of Occurrence 2022

SL NO	UNIT NAME	0600 - 0900 Hrs	09-1200 Hrs	1200-1500 Hrs	1500-1800 Hrs	1800-2100 Hrs.	2100-2400 Hrs.	0000-0300 hrs.	03-0600 hrs.	Unknown Time	Total Accidents
1	Bagalkot	78	84	67	160	203	209	54	45	0	900
2	Ballari	46	51	54	50	60	133	25	108	1	528
3	Belagavi City	60	76	79	90	131	79	34	16	0	565
4	Belagavi Dist	158	234	300	71	255	369	52	496	0	1935
5	Bengaluru City	461	585	580	211	517	645	242	577	4	3822
6	Bengaluru Dist	341	113	437	27	269	395	142	403	2	2129
7	Bidar	86	165	166	193	275	174	51	26	0	1136
8	Chamarajanagar	69	100	10	31	108	131	12	136	7	604
9	Chickballapura	68	81	149	29	94	184	26	137	0	768
10	Chikkamagaluru	93	143	36	182	207	121	39	164	0	985
11	Chitradurga	143	235	246	90	350	309	104	205	40	1722
12	Dakshina Kannada	113	154	154	221	173	101	9	17	1	943
13	Davanagere	96	30	161	133	238	148	51	184	12	1053
14	Dharwad	44	48	73	86	121	63	26	11	0	472
15	Gadag	13	28	37	40	53	91	8	59	0	329
16	Hassan	301	341	271	216	174	218	188	221	45	1975
17	Haveri	92	124	107	112	126	104	93	77	0	835
18	Hubballi Dharwad City	40	15	69	85	91	121	29	68	0	518
19	K.G.F	14	16	26	12	4	37	1	44	0	154
20	Kalaburagi	73	137	40	72	218	181	27	103	1	852
21	Kalaburagi City	24	64	64	79	121	58	27	14	0	451
22	Karnataka Railways	0	0	0	0	4	0	0	1	0	5
23	Kodagu	27	6	83	90	48	105	24	65	0	448
24	Kolar	76	96	120	32	63	175	38	136	5	741
25	Koppal	55	87	103	40	78	159	16	115	0	653
26	Mandya	210	204	150	259	272	370	139	319	55	1978
27	Mangaluru City	108	160	165	170	194	94	17	19	0	927
28	Mysuru City	86	152	109	123	149	112	29	16	0	776
29	Mysuru Dist	188	231	226	252	300	169	91	142	0	1599
30	Raichur	106	79	34	22	140	109	88	80	0	658
31	Ramanagara	17	174	90	278	228	380	26	213	4	1410
32	Shivamogga	96	216	205	266	363	174	46	29	0	1395
33	Tumakuru	210	281	314	435	561	229	112	115	0	2257
34	Udupi	118	188	215	261	274	121	35	20	0	1232
35	Uttara Kannada	86	167	185	224	230	90	38	33	0	1053
36	Vijayanagar	46	38	108	150	176	51	16	30	1	616
37	Vijayapur	60	89	121	208	259	125	35	21	0	918
38	Yadgir	26	52	71	38	115	106	4	8	0	420
TOTAL		3928	5044	5425	5038	7242	6440	1994	4473	178	39762